

"Montha" Cyclone- Flood Inundation Mandals, Bapatla District (Flood Layer from NRSC: 01.11.2025 (10.00 Hrs))

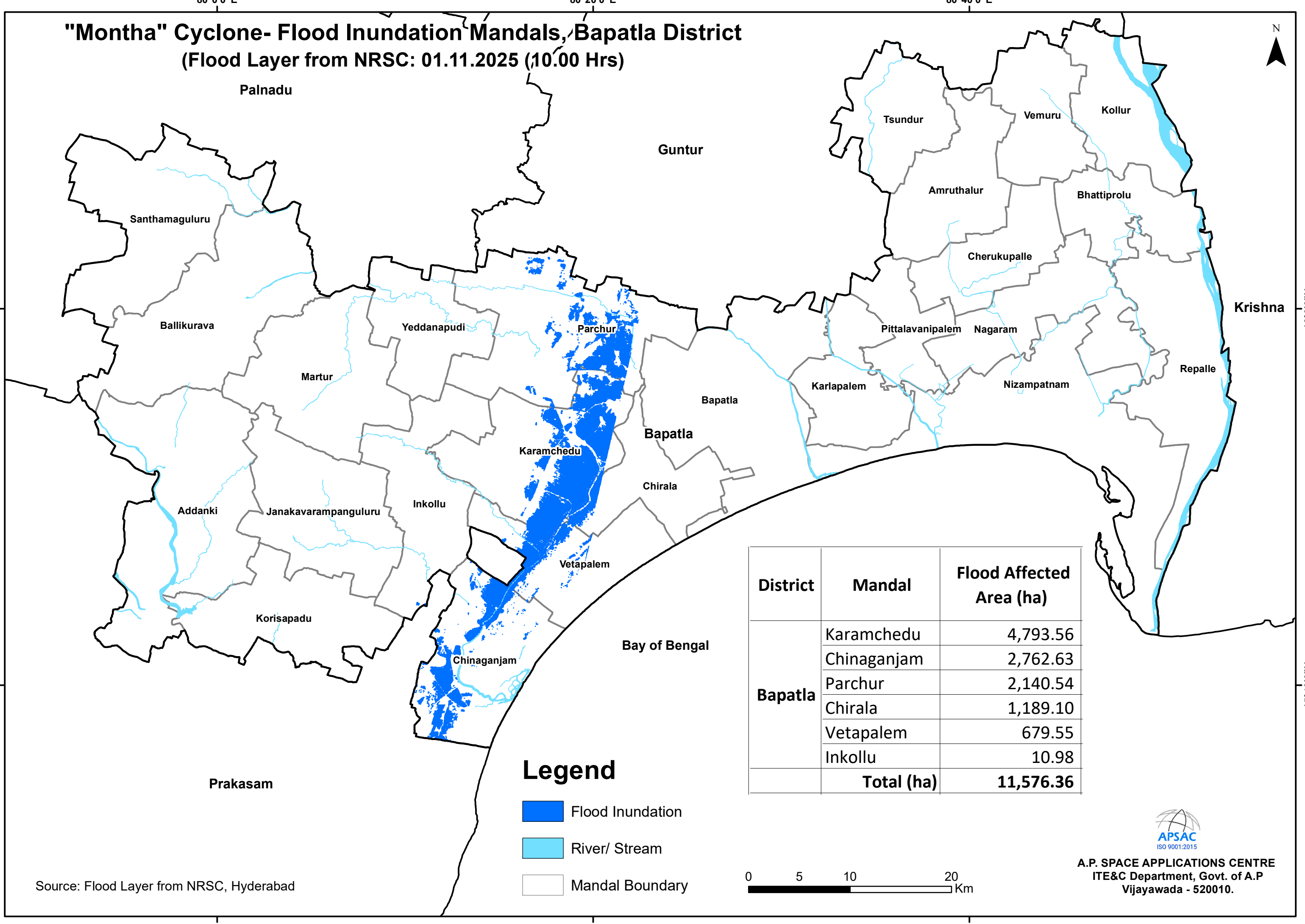

District	Mandal	Flood Affected Area (ha)
Bapatla	Karamchedu	4,793.56
	Chinaganjam	2,762.63
	Parchur	2,140.54
	Chirala	1,189.10
	Vetapalem	679.55
	Inkollu	10.98
	Total (ha)	11,576.36

Legend

- Flood Inundation
- River/ Stream
- Mandal Boundary

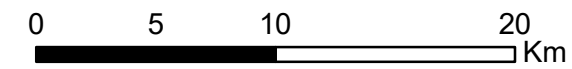

A.P. SPACE APPLICATIONS CENTRE
ITE&C Department, Govt. of A.P
Vijayawada - 520010.

Source: Flood Layer from NRSC, Hyderabad