

"Montha" Cyclone- Flood Inundation Mandals, Krishna District

(Flood Layer fom NRSC: 29-10-2025)

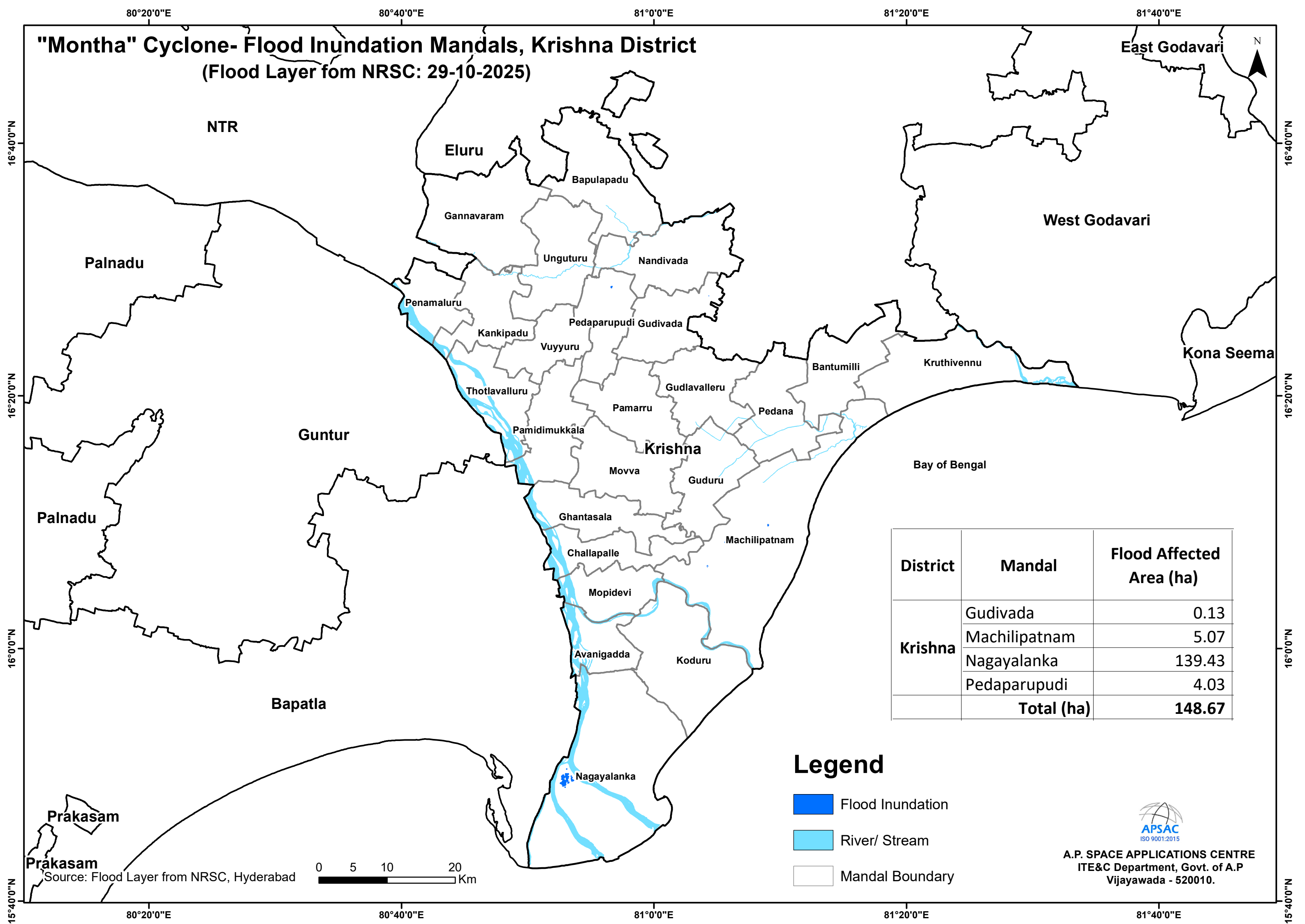

District	Mandal	Flood Affected Area (ha)
Krishna	Gudivada	0.13
	Machilipatnam	5.07
	Nagayalanka	139.43
	Pedaparupudi	4.03
	Total (ha)	148.67

Legend

- Flood Inundation
- River/ Stream
- Mandal Boundary

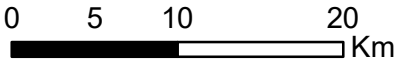

Source: Flood Layer from NRSC, Hyderabad

APSAC
ISO 9001:2015
A.P. SPACE APPLICATIONS CENTRE
 ITE&C Department, Govt. of A.P
 Vijayawada - 520010.