

"Montha" Cyclone- Flood Inundation Mandals Vizianagaram District (Flood Layer fom NRSC: 28-10-2025)

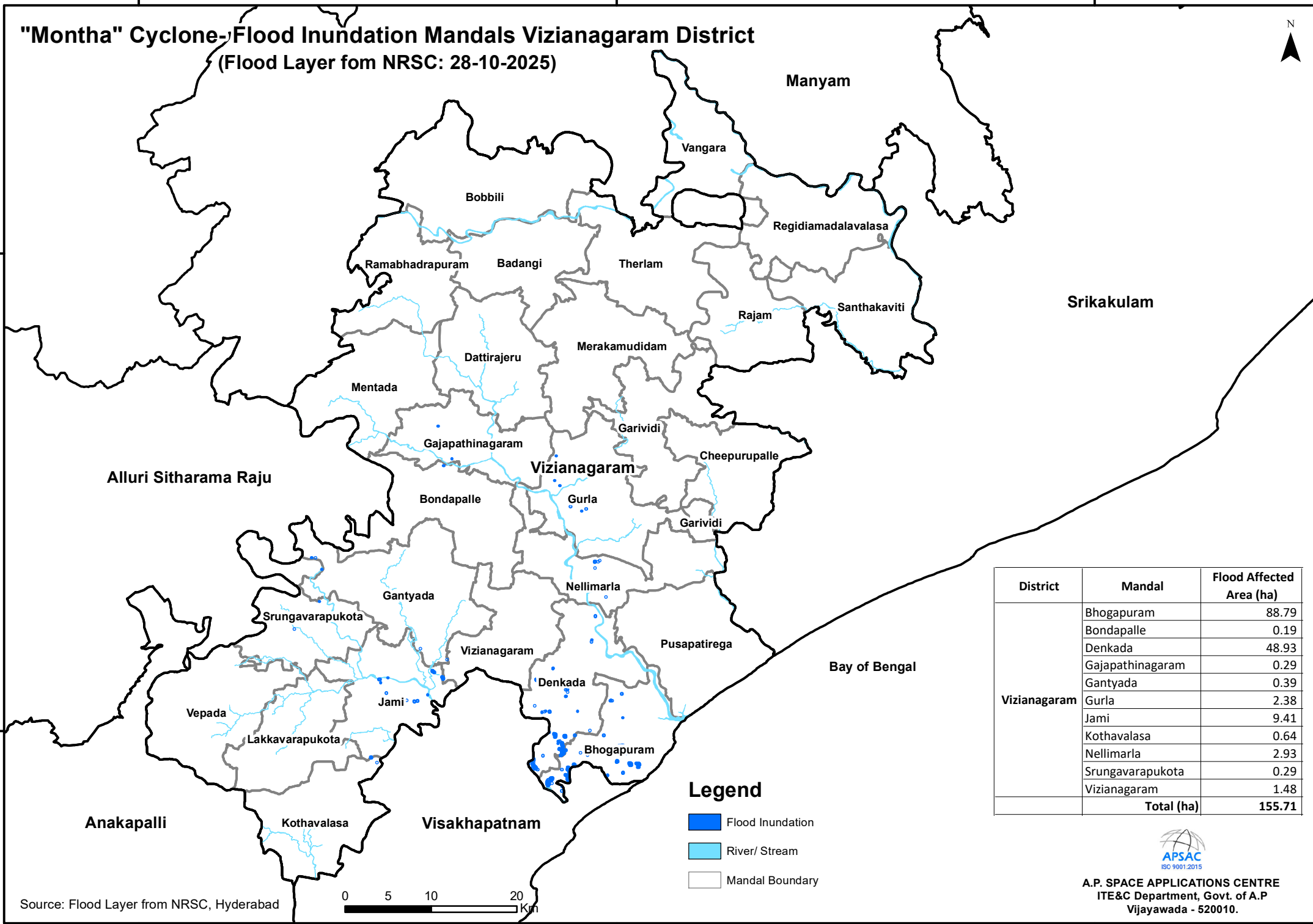

District	Mandal	Flood Affected Area (ha)
Vizianagaram	Bhogapuram	88.79
	Bondapalle	0.19
	Denkada	48.93
	Gajapathinagaram	0.29
	Gantiyada	0.39
	Gurla	2.38
	Jami	9.41
	Kothavalasa	0.64
	Nellimarla	2.93
	Srungavarapukota	0.29
Vizianagaram	1.48	
Total (ha)		155.71

Legend

- Flood Inundation
- River/ Stream
- Mandal Boundary

Source: Flood Layer from NRSC, Hyderabad

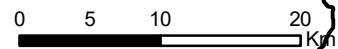

A.P. SPACE APPLICATIONS CENTRE
ITE&C Department, Govt. of A.P
Vijayawada - 520010.