

"Montha" Cyclone- Flood Inundation Mandals Anakapalli District (Flood Layer fom NRSC: 28-10-2025)

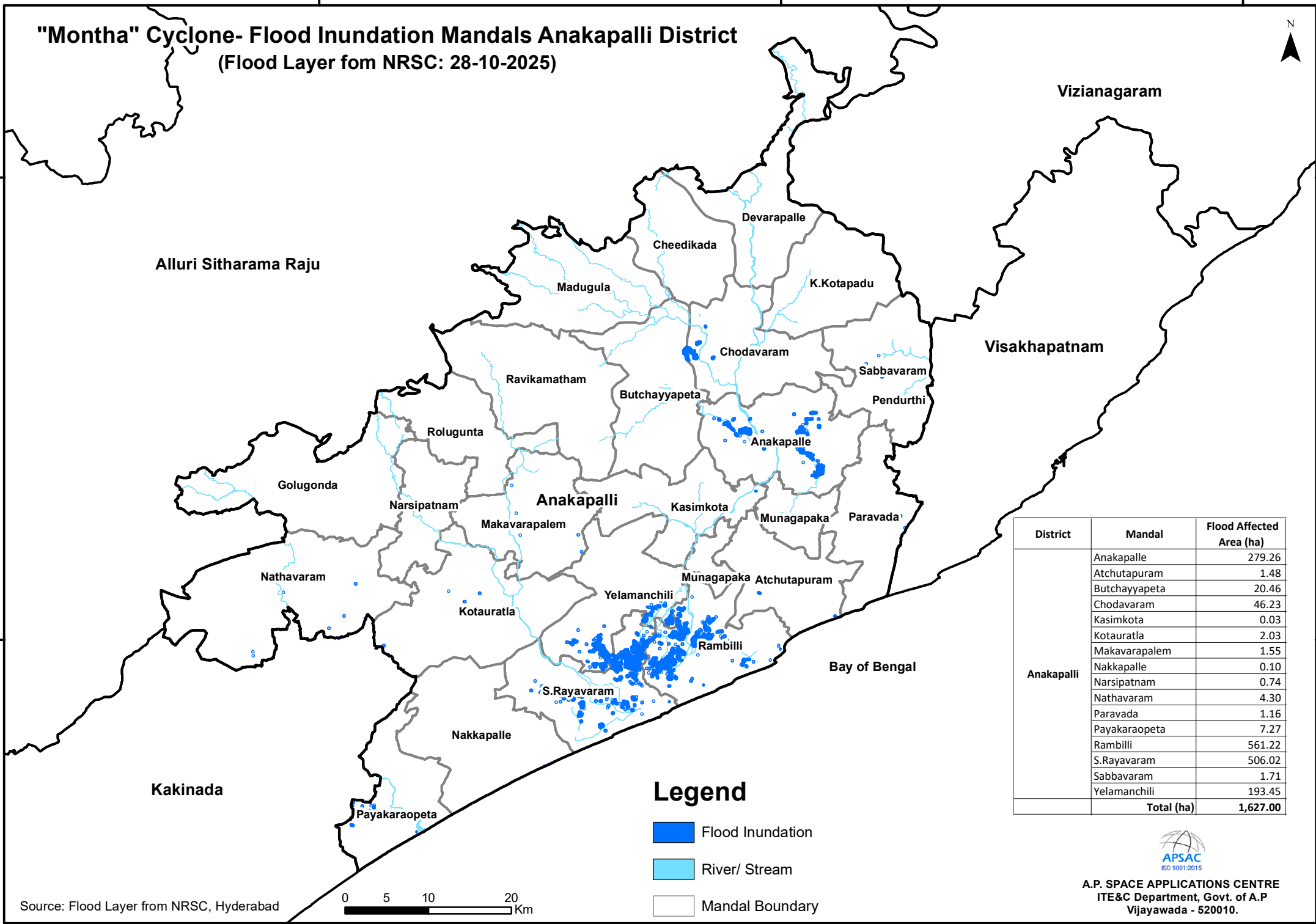

District	Mandal	Flood Affected Area (ha)
Anakapalli	Anakapalle	279.26
	Atchutapuram	1.48
	Butchayyapeta	20.46
	Chodavaram	46.23
	Kasimkota	0.03
	Kotauratla	2.03
	Makavarapalem	1.55
	Nakkapalle	0.10
	Narsipatnam	0.74
	Nathavaram	4.30
	Paravada	1.16
	Payakaraopeta	7.27
	Rambilli	561.22
	S.Rayavaram	506.02
Sabbavaram	1.71	
Yelamanchili	193.45	
Total (ha)		1,627.00

Legend

- Flood Inundation
- River/ Stream
- Mandal Boundary

Source: Flood Layer from NRSC, Hyderabad

