

View of high resolution satellite images showing Rain Induced Flood Inundation Areas Surrounding Vijayawada, Andhra Pradesh

RISAT-1A FRS Satellite Image of Jan-Feb 2024

RISAT-1A FRS Satellite Image of 03.09.2024 (0600 Hrs IST)

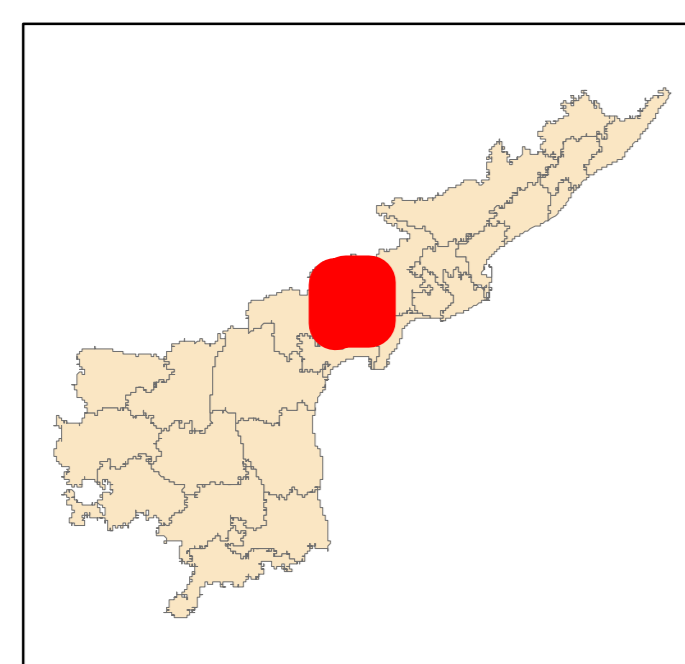
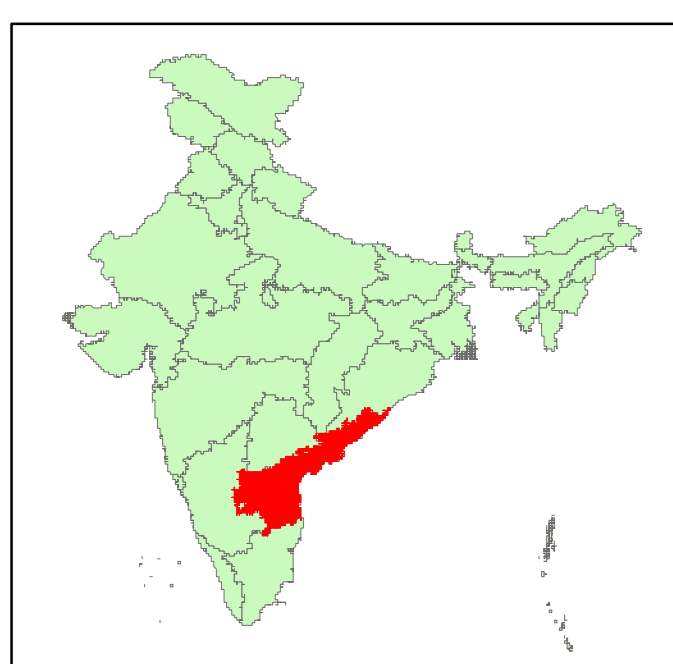
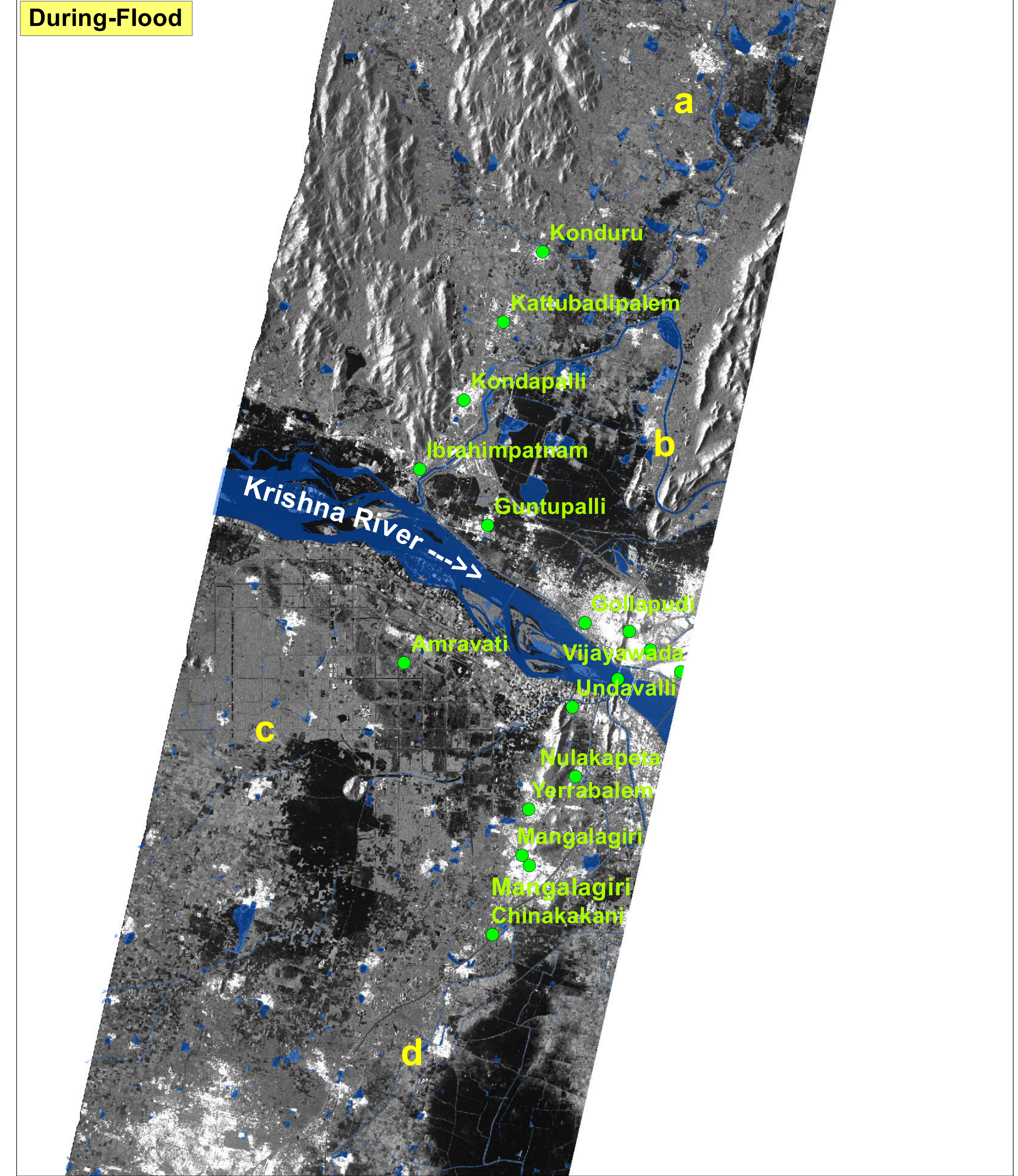
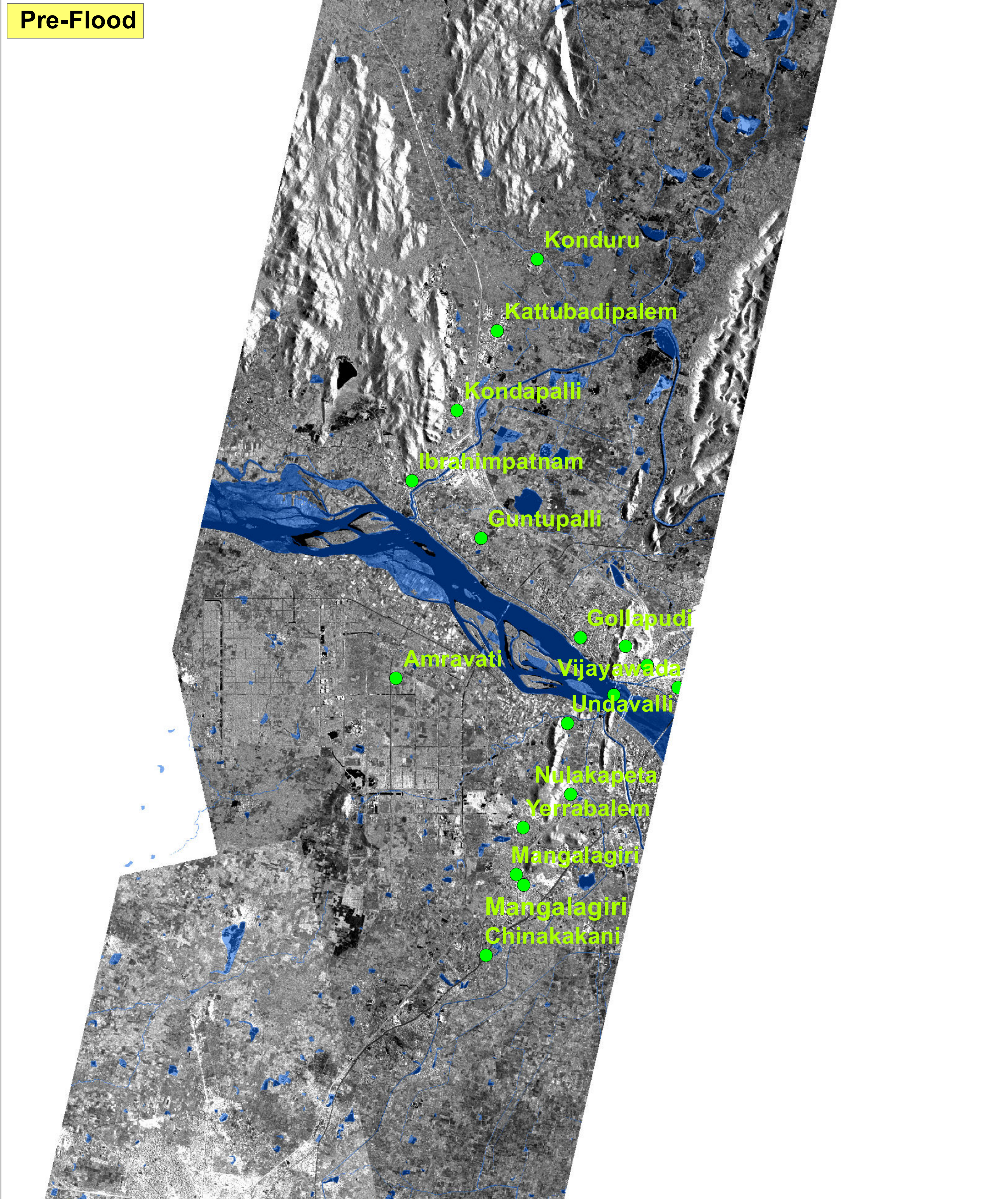

Map ID: 2024/FL/AP/VAP/10/03092024
 Date of Issue: 03.09.2024

Disclaimer : High resolution satellite images acquired during Pre & Post Heavy Rainfall event are shown in this Map. Map is made in rapid mode and provides preliminary results. Dark black colour indicates water cover features in satellite images. Flood inundation may include Flood water due to River rise / Water standing in low lying areas / Standing Water in paddy areas. All geographic information has limitations due to the scale, resolution, date and interpretation of the original source materials. No ground verification is done.
 Citation ' NRSC (2024) - Flood Inundated areas in Part of Andhra Pradesh State (as on 03.09.2024)',
 Map no : 2024/FL/AP/10/03092024, NRSC/ISRO,Hyderabad.

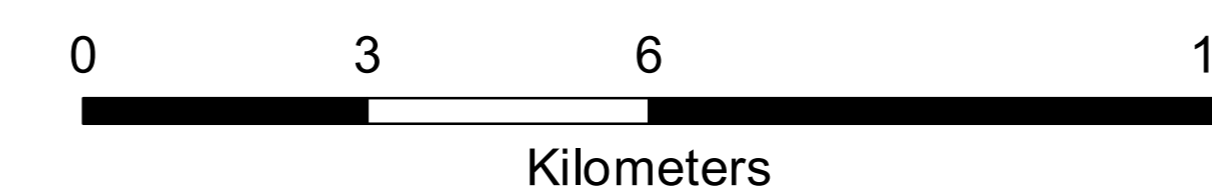

Legend

- Town
- River/ Waterbody (Reference)

Disaster Management Support Group
 Remote Sensing Application Area
 National Remote Sensing Centre, ISRO
 Dept. of Space, Govt. of India
 Hyderabad- 500 037
 E-Mail: flood@nrsc.gov.in
www.nrsc.gov.in

RISAT-1A FRS Satellite Image of Jan-Feb 2024

RISAT-1A FRS Satellite Image of 03.09.2024 (0600 Hrs IST)

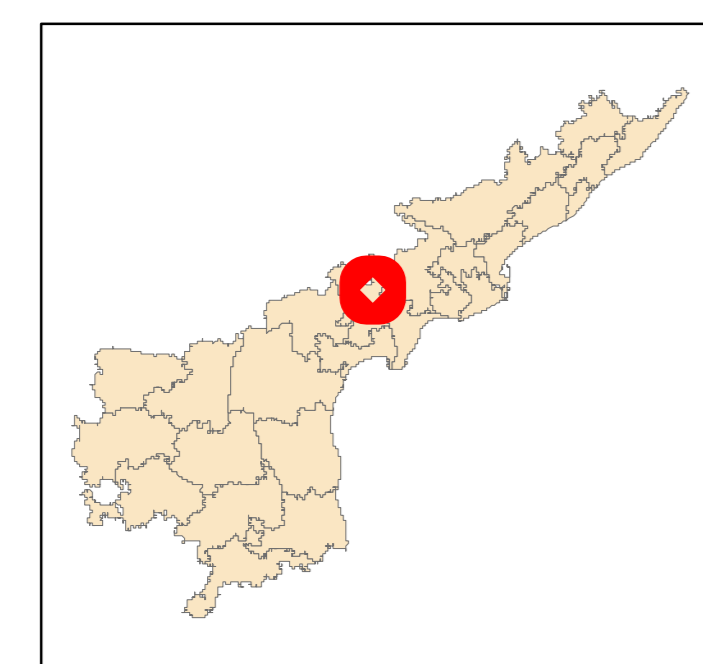
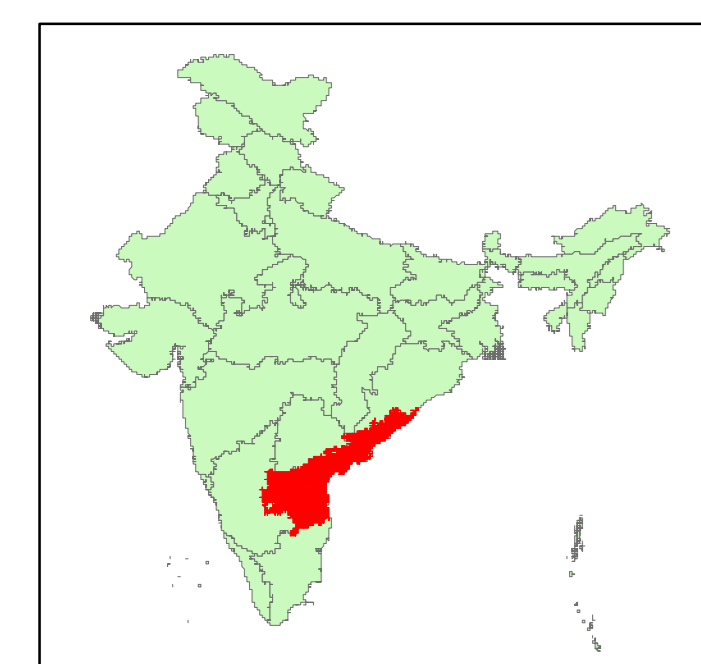
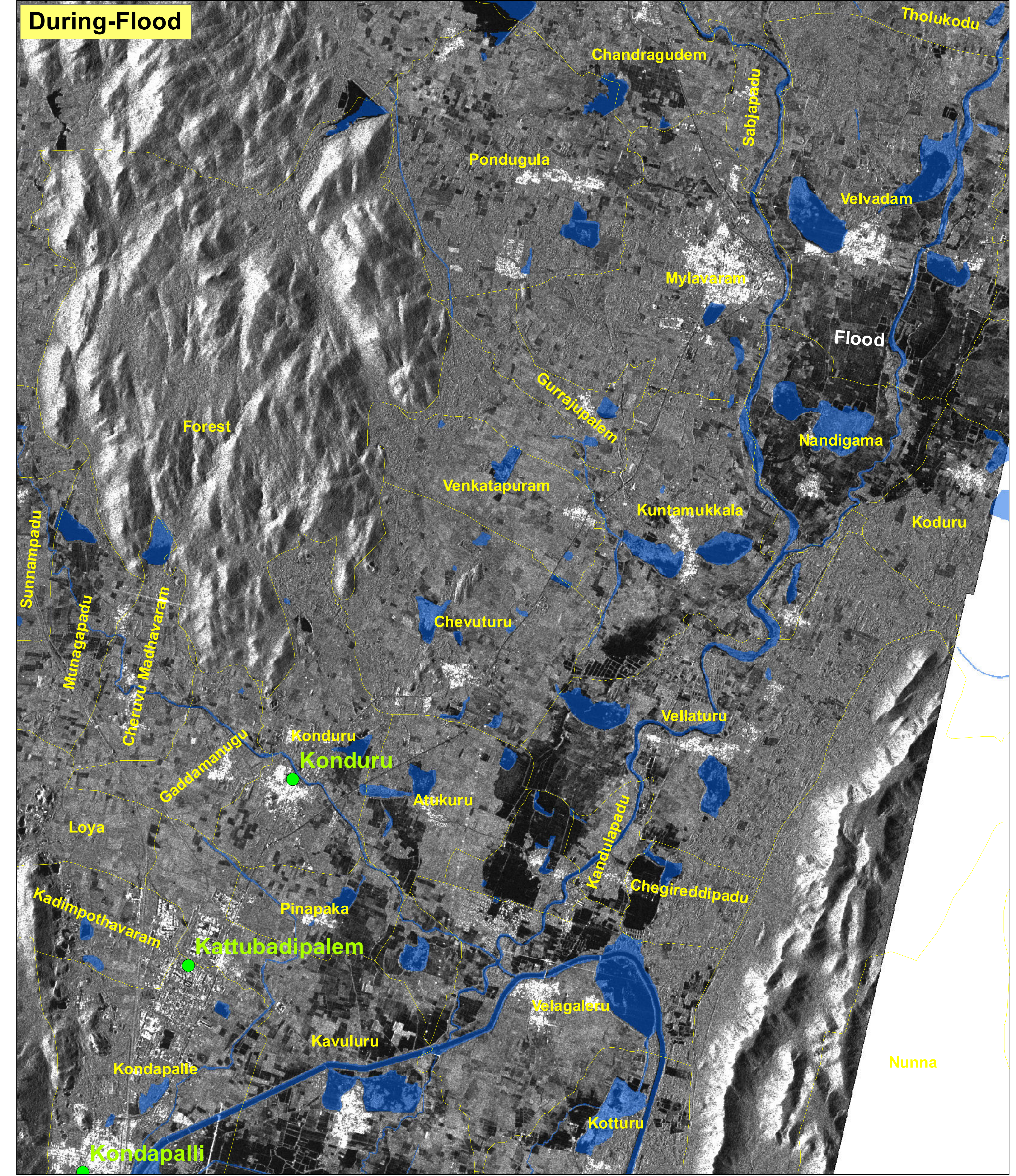
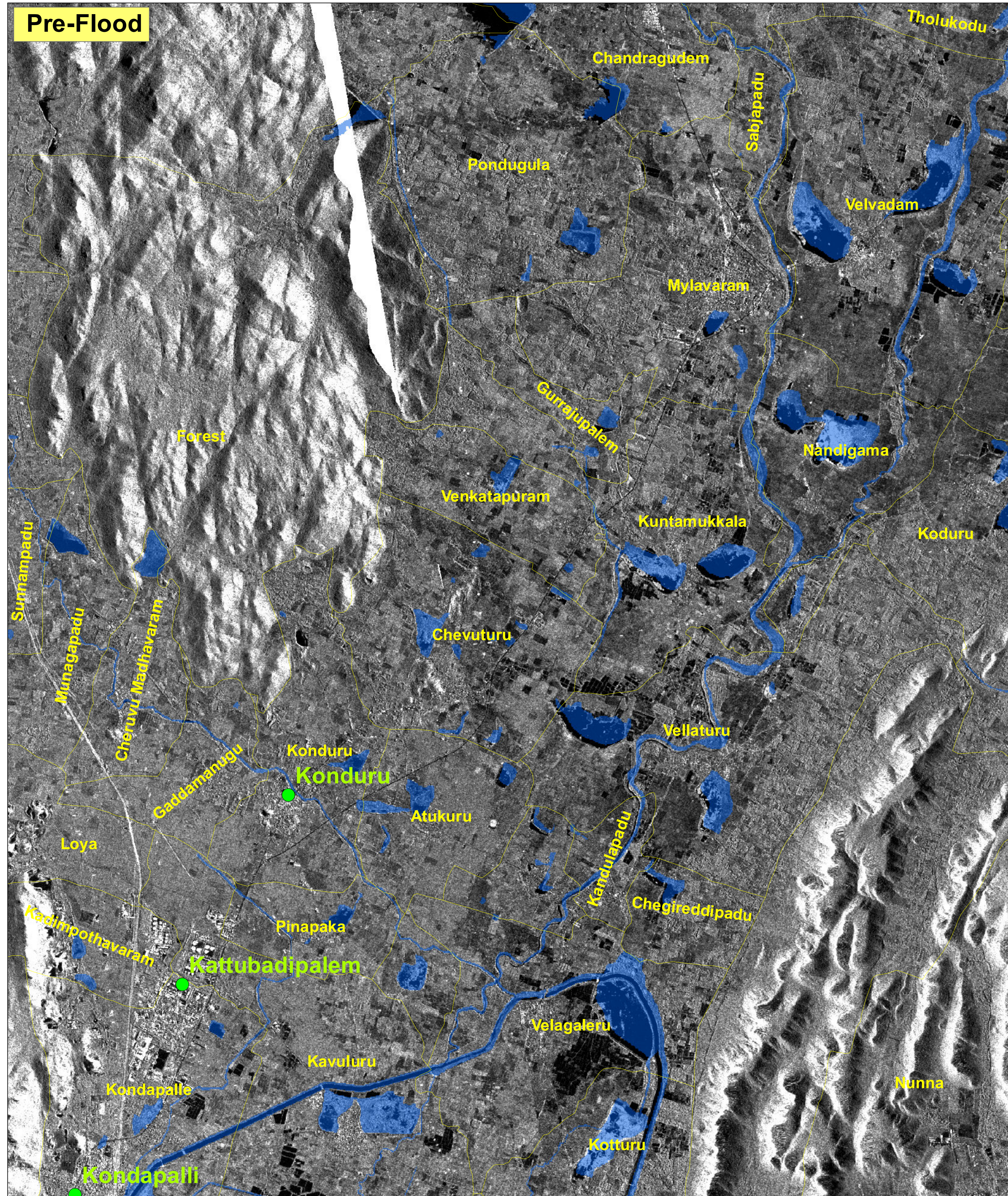

Map ID: 2024/FL/AP/VAP/10a/03092024
Date of Issue: 03.09.2024

Disclaimer : High resolution satellite images acquired during Pre & Post Heavy Rainfall event are shown in this Map. Map is made in rapid mode and provides preliminary results. Dark black colour indicates water cover features in satellite images. Flood inundation may include Flood water due to River rise / Water standing in low lying areas / Standing Water in paddy areas. All geographic information has limitations due to the scale, resolution, date and interpretation of the original source materials. No ground verification is done.
Citation ' NRSC (2024) - Flood Inundated areas in Part of Andhra Pradesh State (as on 03.09.2024)',
Map no : 2024/FL/AP/10a/03092024, NRSC/ISRO,Hyderabad.

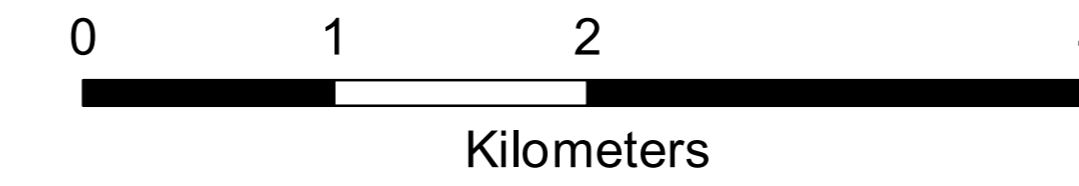

Legend

- Town
- Village Boundary
- River/ Waterbody (Reference)

Disaster Management Support Group
Remote Sensing Application Area
National Remote Sensing Centre, ISRO
Dept. of Space, Govt. of India
Hyderabad- 500 037
E-Mail: flood@nrsc.gov.in
www.nrsc.gov.in

RISAT-1A FRS Satellite Image of Jan-Feb 2024

RISAT-1A FRS Satellite Image of 03.09.2024 (0600 Hrs IST)

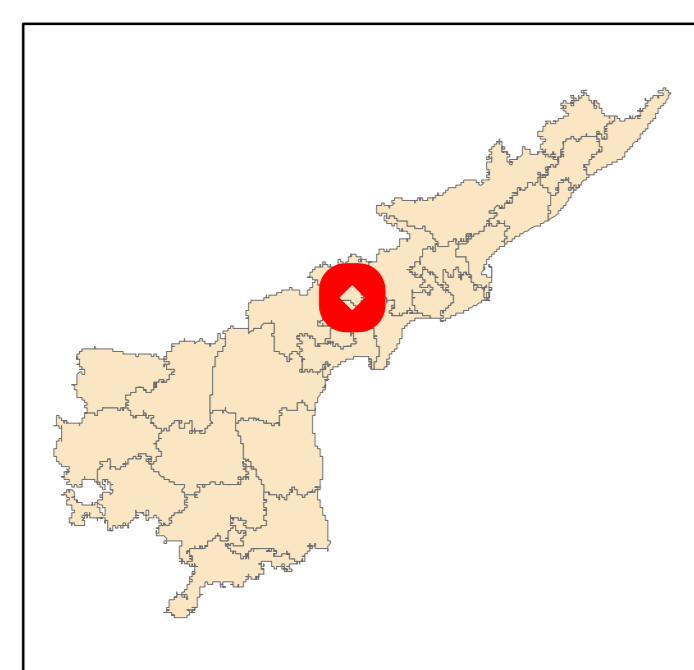
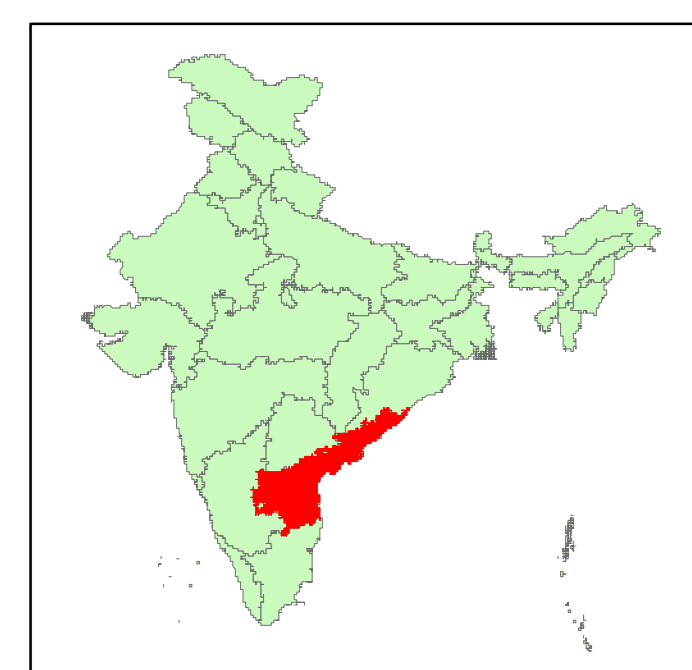
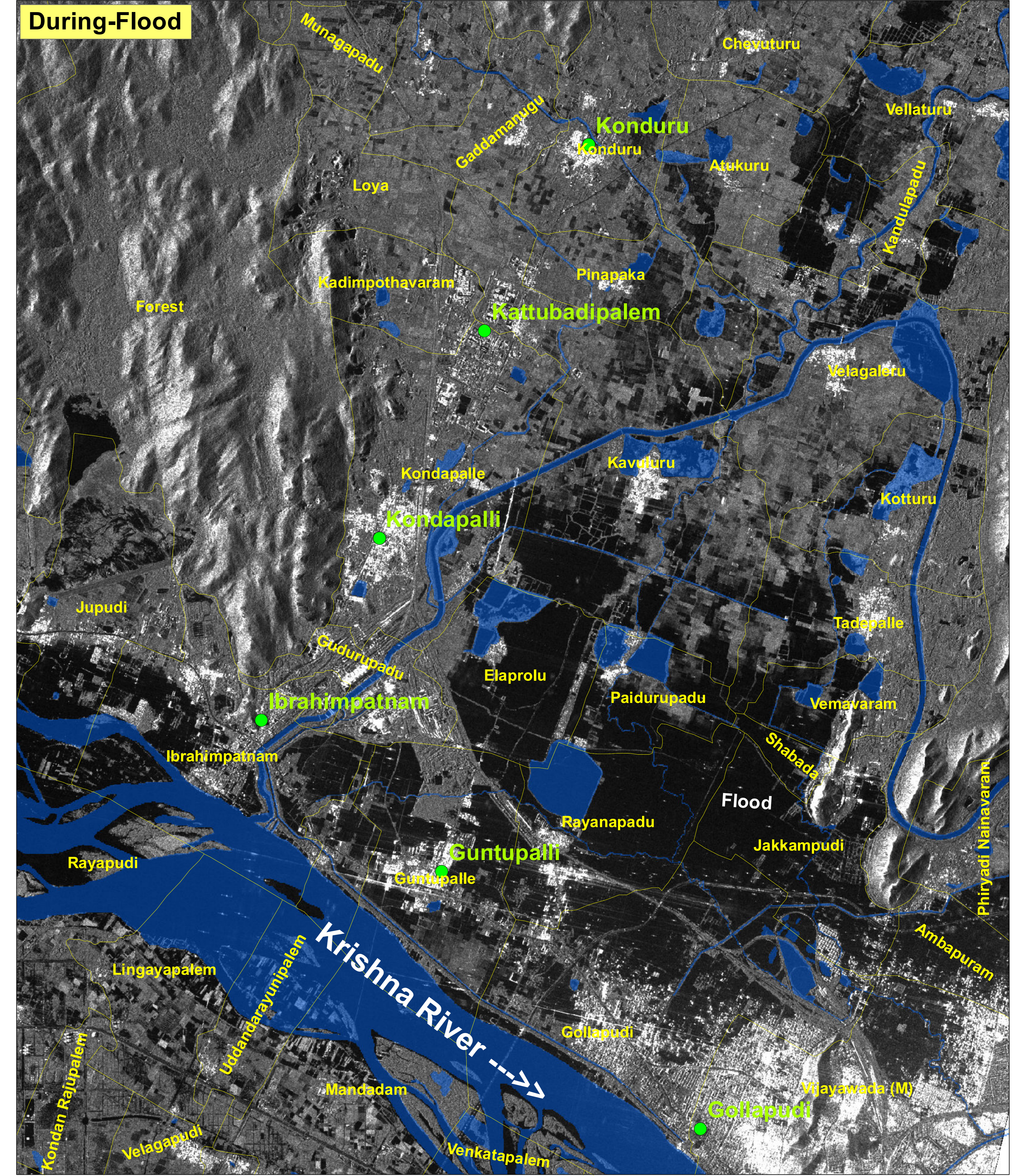
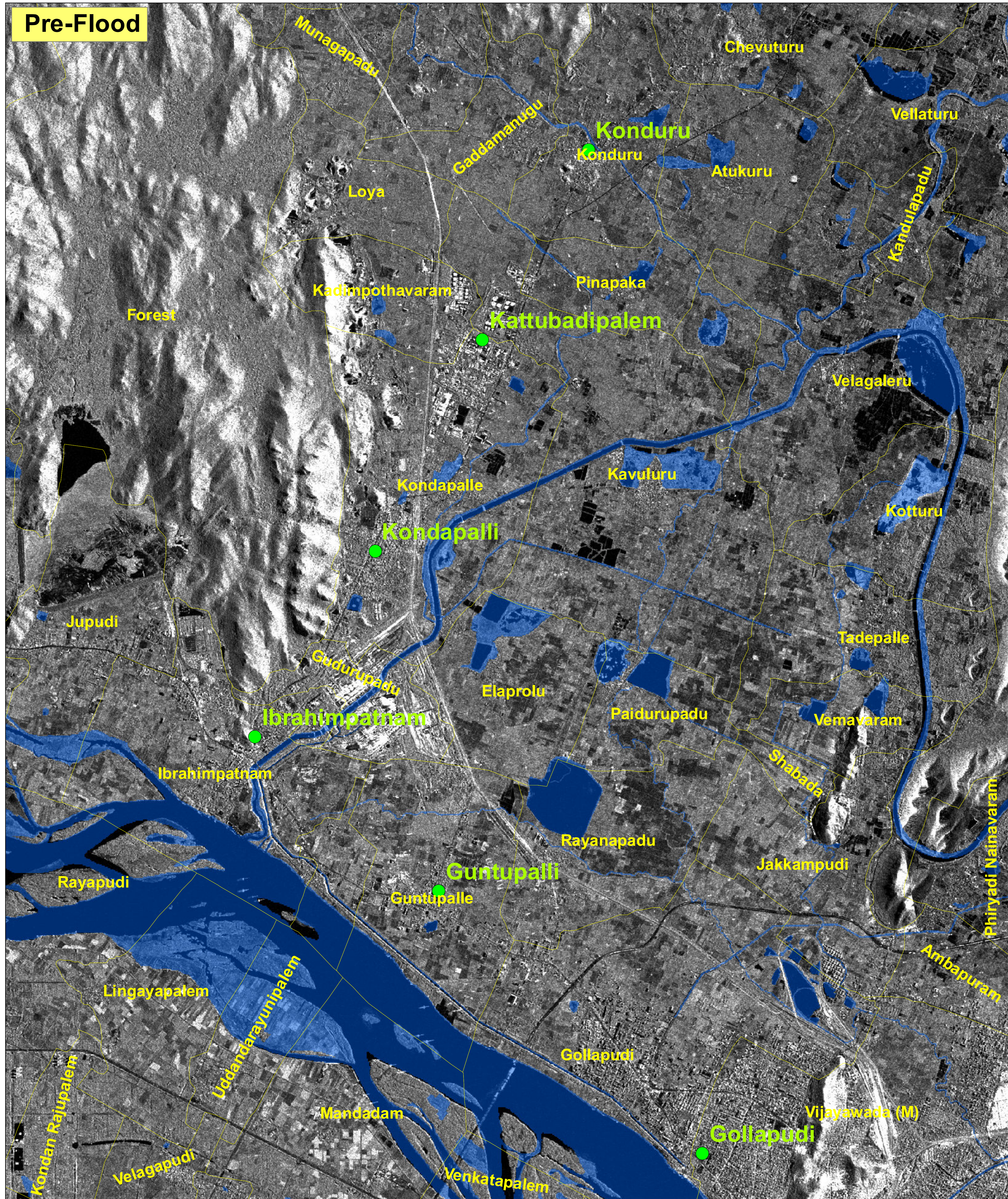

Map ID: 2024/FL/AP/VAP/10b/03092024
 Date of Issue: 03.09.2024

Disclaimer : High resolution satellite images acquired during Pre & Post Heavy Rainfall event are shown in this Map. Map is made in rapid mode and provides preliminary results. Dark black colour indicates water cover features in satellite images. Flood inundation may include Flood water due to River rise / Water standing in low lying areas / Standing Water in paddy areas. All geographic information has limitations due to the scale, resolution, date and interpretation of the original source materials. No ground verification is done.
 Citation ' NRSC (2024) - Flood Inundated areas in Part of Andhra Pradesh State (as on 03.09.2024)',
 Map no : 2024/FL/AP/10b/03092024, NRSC/ISRO,Hyderabad.

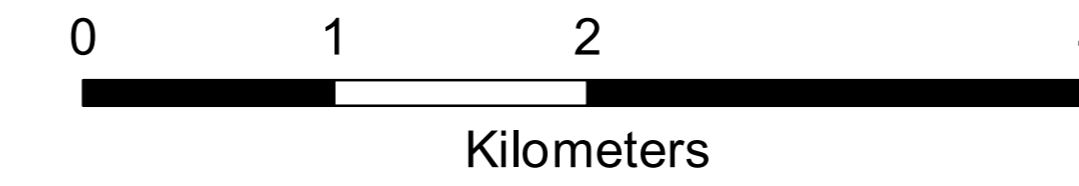

Legend	
	Town
	Village Boundary
	River/ Waterbody (Reference)

Disaster Management Support Group
 Remote Sensing Application Area
 National Remote Sensing Centre, ISRO
 Dept. of Space, Govt. of India
 Hyderabad- 500 037
 E-Mail: flood@nrsc.gov.in
 www.nrsc.gov.in

RISAT-1A FRS Satellite Image of Jan-Feb 2024

RISAT-1A FRS Satellite Image of 03.09.2024 (0600 Hrs IST)

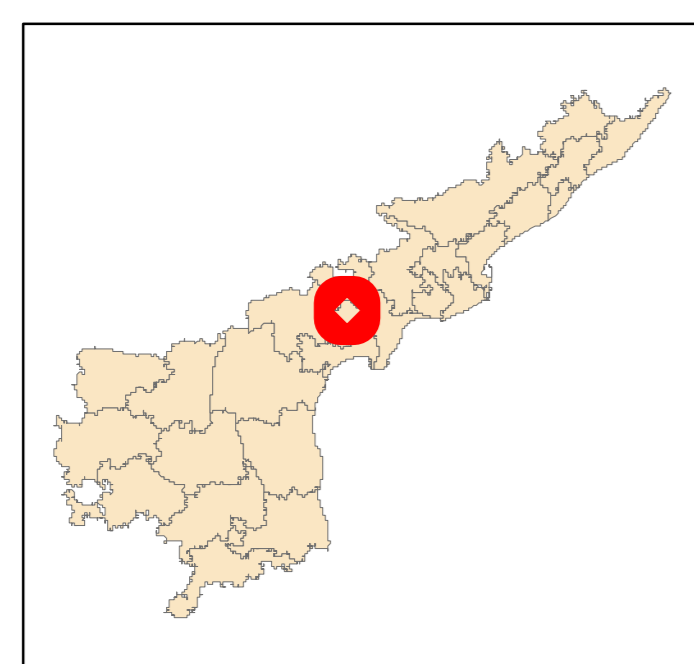
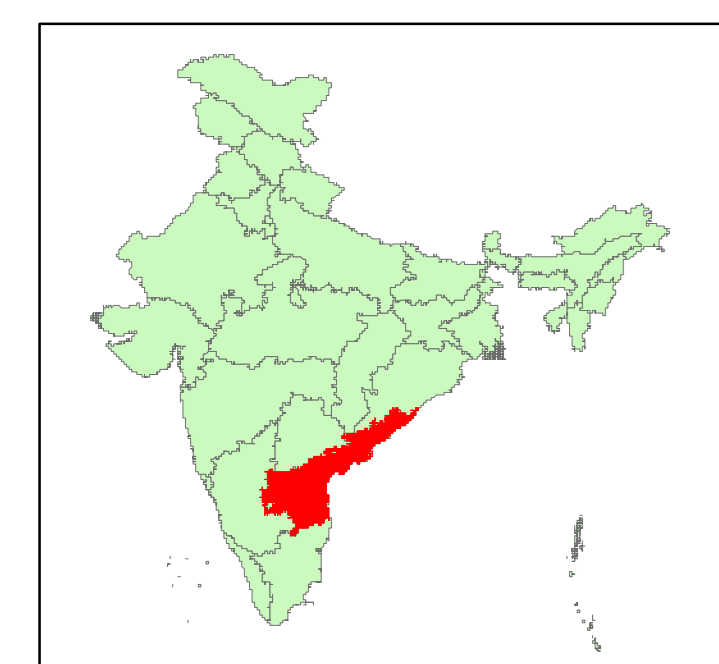
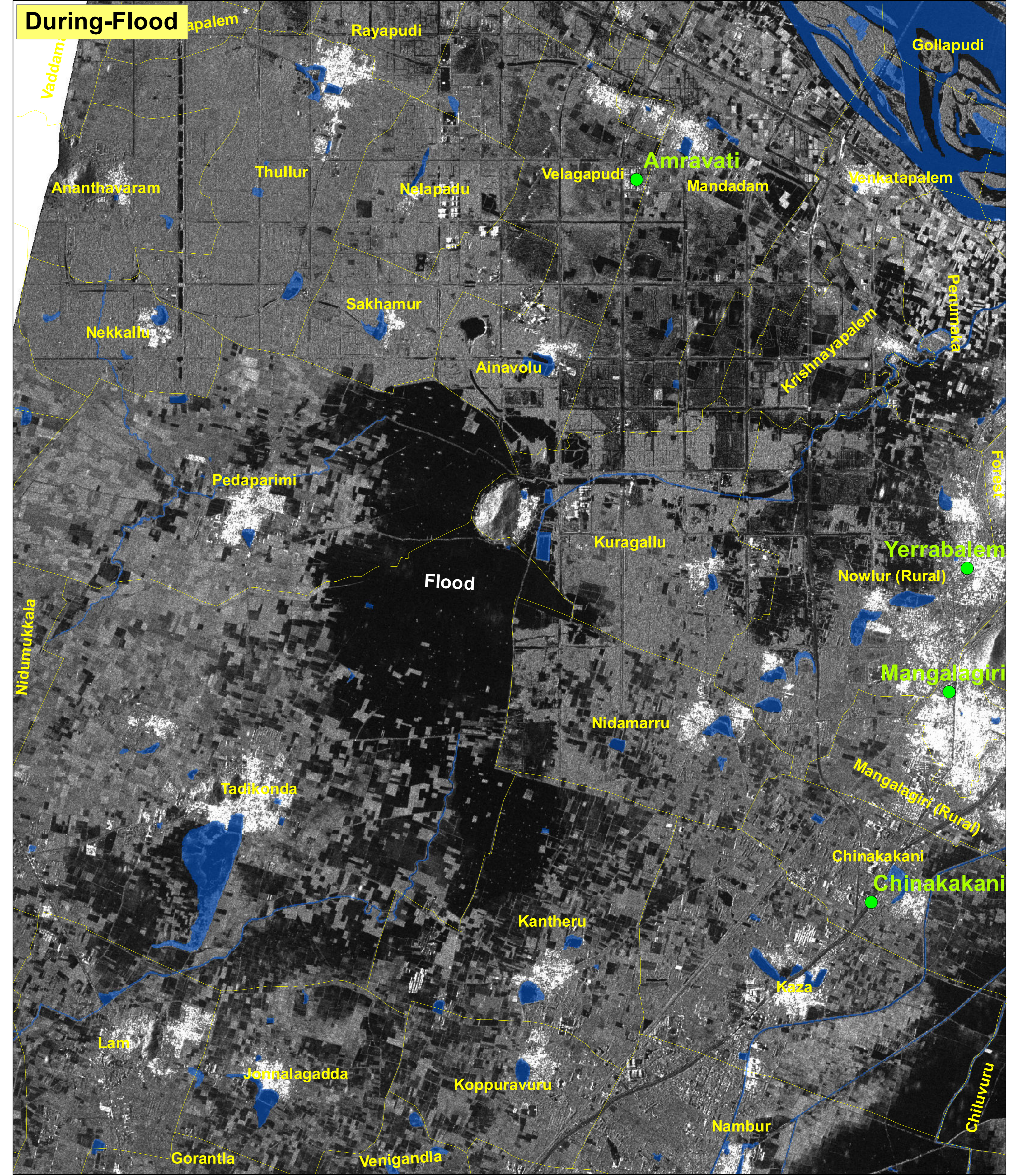
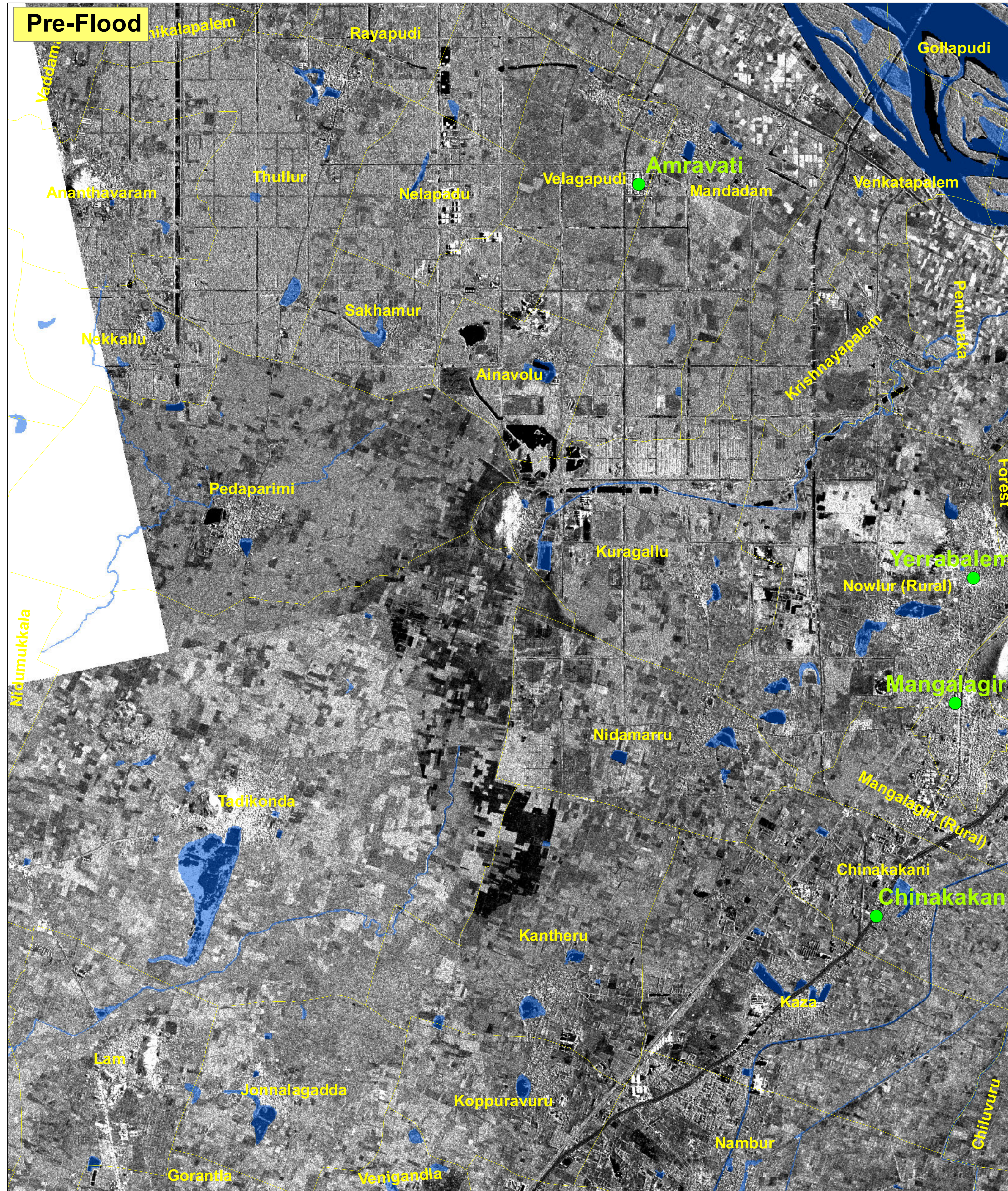

Map ID: 2024/FL/AP/VAP/10c/03092024
Date of Issue: 03.09.2024

Disclaimer : High resolution satellite images acquired during Pre & Post Heavy Rainfall event are shown in this Map. Map is made in rapid mode and provides preliminary results. Dark black colour indicates water cover features in satellite images. Flood inundation may include Flood water due to River rise / Water standing in low lying areas / Standing Water in paddy areas. All geographic information has limitations due to the scale, resolution, date and interpretation of the original source materials. No ground verification is done.
Citation ' NRSC (2024) - Flood Inundated areas in Part of Andhra Pradesh State (as on 03.09.2024)',
Map no : 2024/FL/AP/10c/03092024, NRSC/ISRO,Hyderabad.

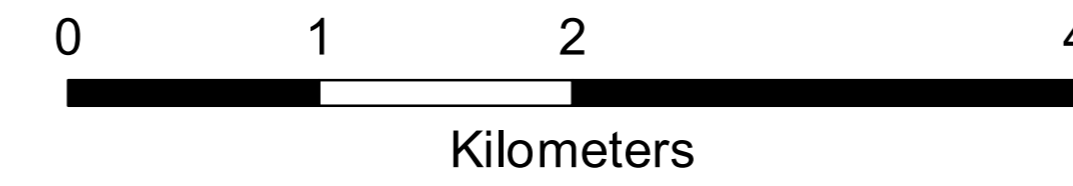

Legend

- Town
- Village Boundary
- River/ Waterbody (Reference)

Disaster Management Support Group
Remote Sensing Application Area
National Remote Sensing Centre, ISRO
Dept. of Space, Govt. of India
Hyderabad- 500 037
E-Mail: flood@nrsc.gov.in
www.nrsc.gov.in

RISAT-1A FRS Satellite Image of Jan-Feb 2024

RISAT-1A FRS Satellite Image of 03.09.2024 (0600 Hrs IST)

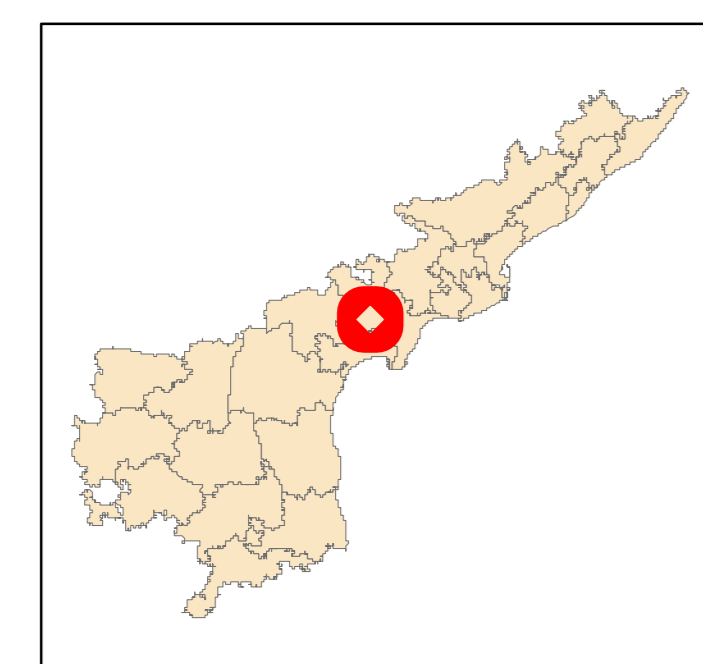
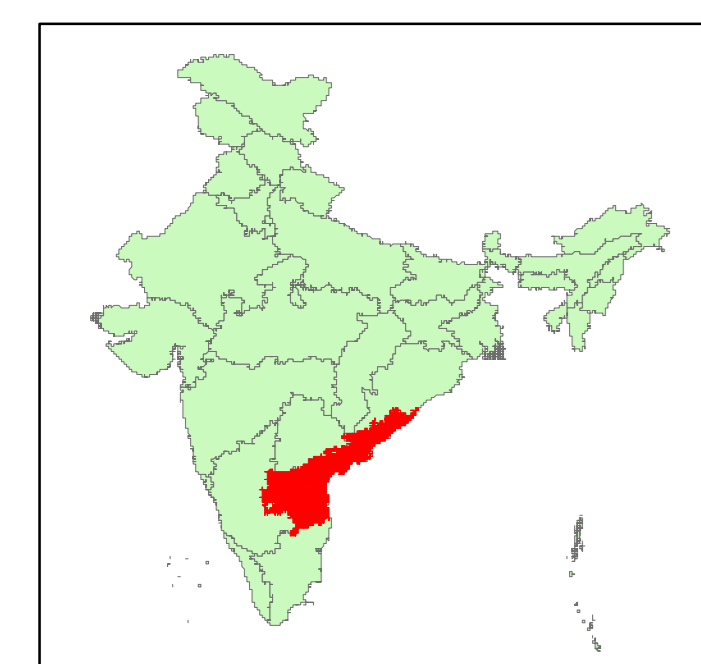
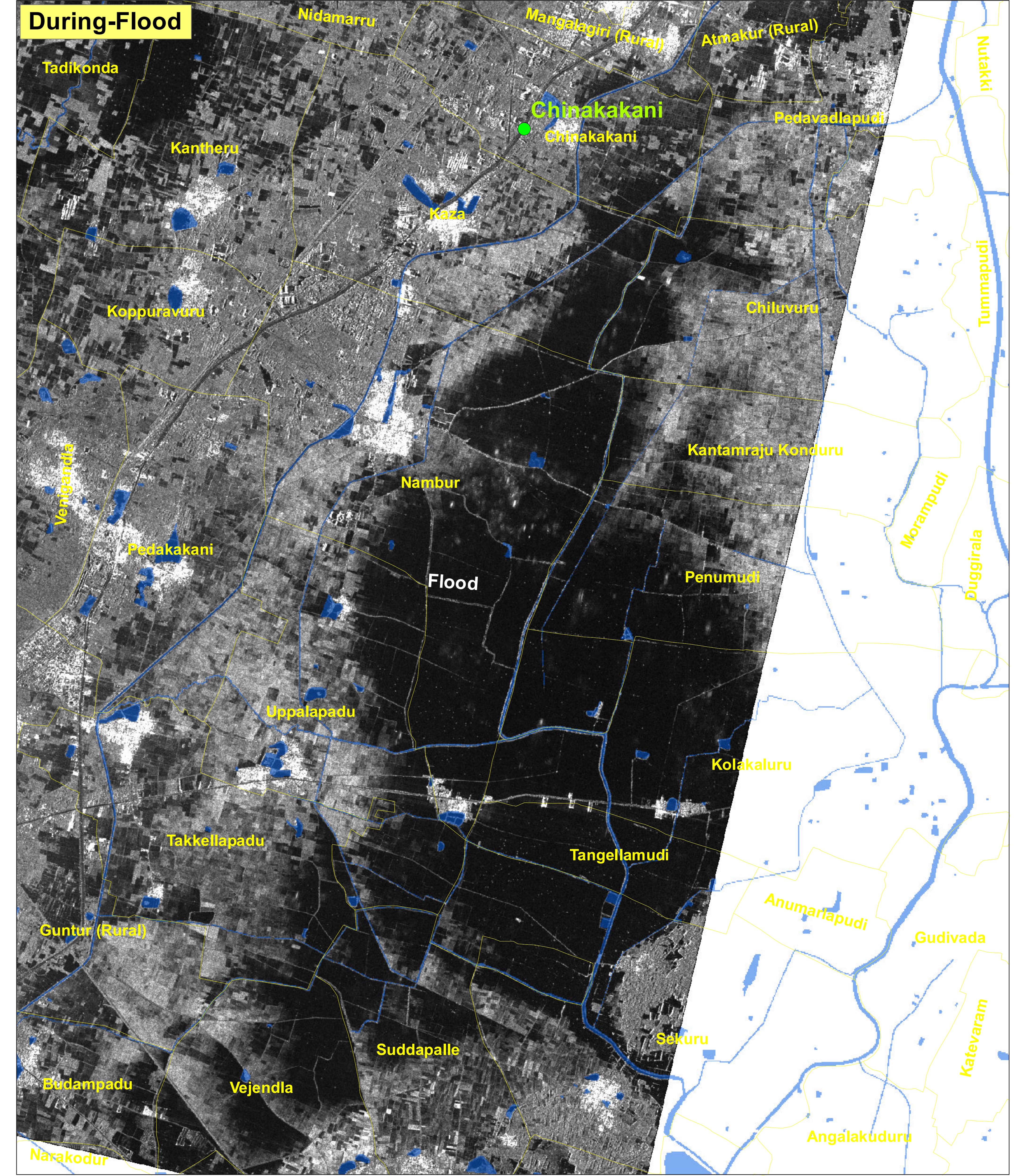
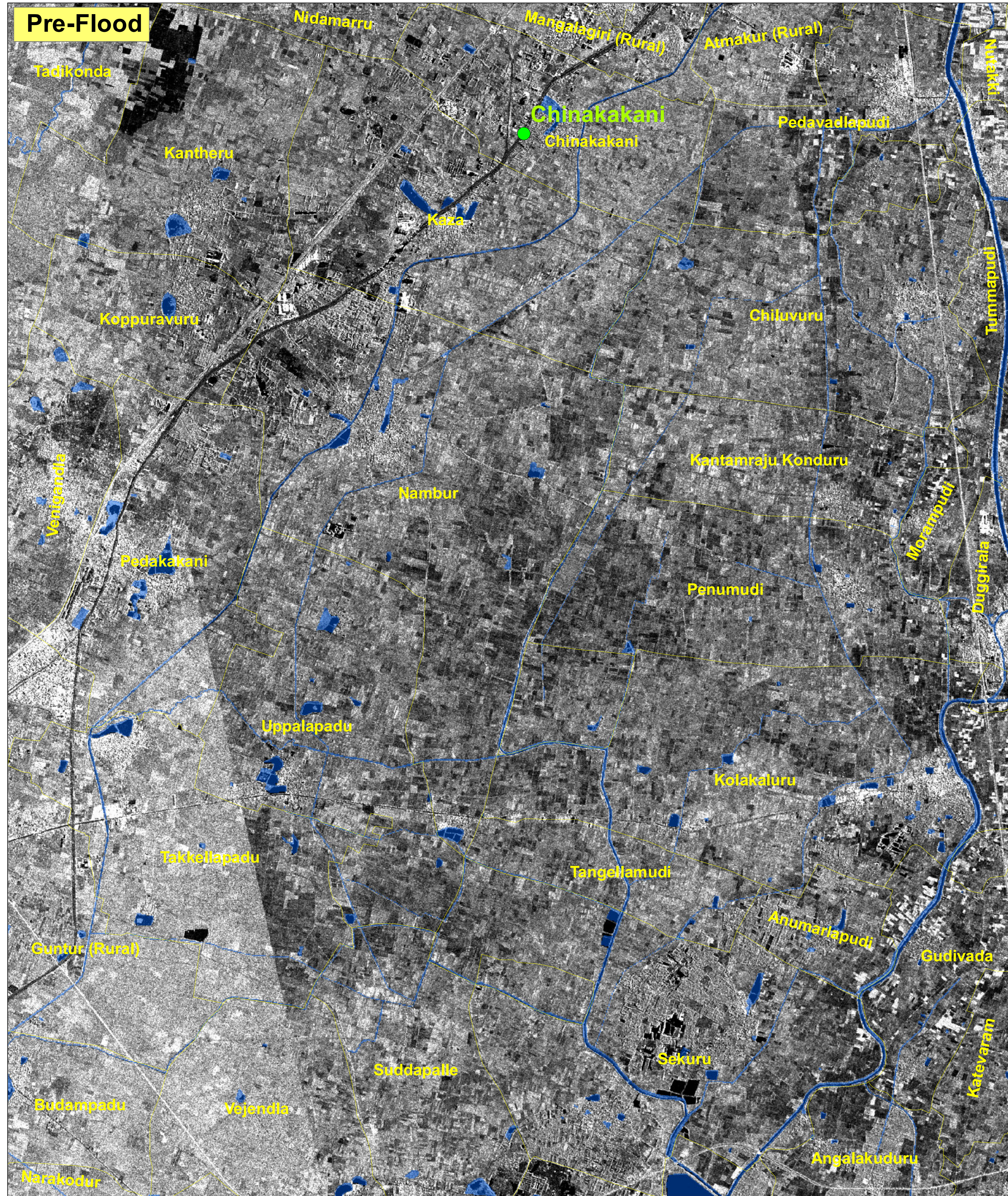

Map ID: 2024/FL/AP/VAP/10d/03092024
 Date of Issue: 03.09.2024

Disclaimer : High resolution satellite images acquired during Pre & Post Heavy Rainfall event are shown in this Map. Map is made in rapid mode and provides preliminary results. Dark black colour indicates water cover features in satellite images. Flood inundation may include Flood water due to River rise / Water standing in low lying areas / Standing Water in paddy areas. All geographic information has limitations due to the scale, resolution, date and interpretation of the original source materials. No ground verification is done.
 Citation ' NRSC (2024) - Flood Inundated areas in Part of Andhra Pradesh State (as on 03.09.2024)',
 Map no : 2024/FL/AP/10d/03092024, NRSC/ISRO,Hyderabad.

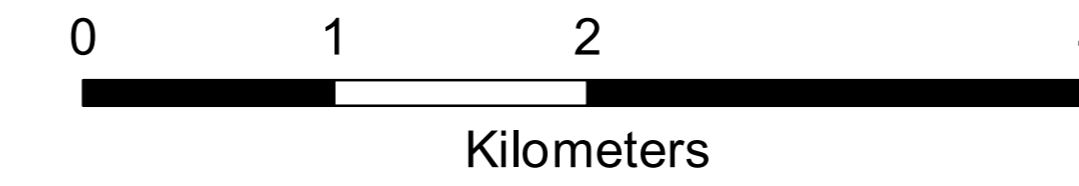

Legend

- Town
- Village Boundary
- River/ Waterbody (Reference)

Disaster Management Support Group
 Remote Sensing Application Area
 National Remote Sensing Centre, ISRO
 Dept. of Space, Govt. of India
 Hyderabad- 500 037
 E-Mail: flood@nrsc.gov.in
 www.nrsc.gov.in