

Based on the Analysis of Sentinel-1A SAR Satellite Image on 13-09-2024 (0600 Hrs IST)

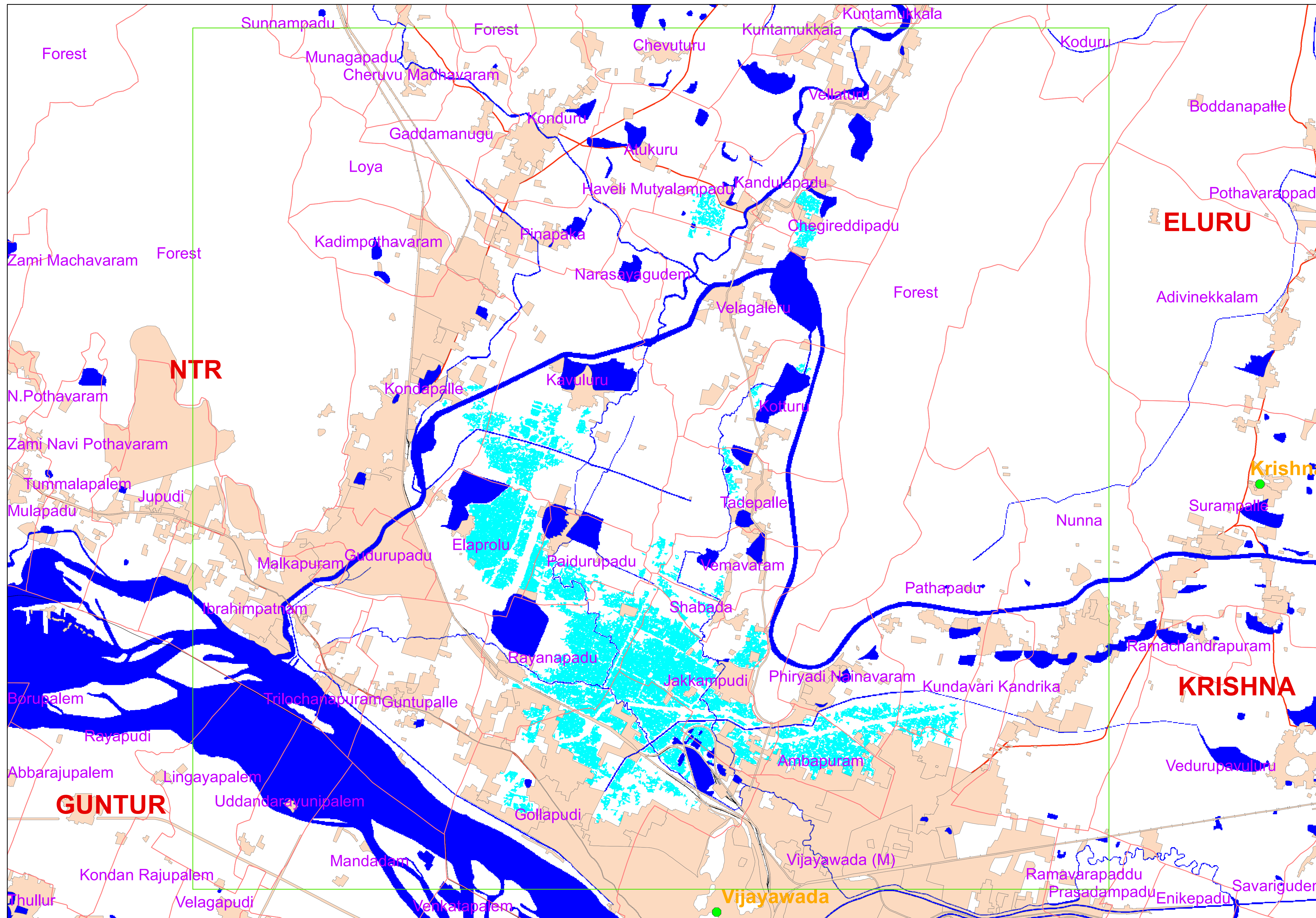

Map ID:

2024/FL/AP/26/13092024

Date of Issue: 14.09.2024

About the Event

Heavy rains are witnessed in Andhra Pradesh and overflow is observed in Krishna River at Vijayawada. This map highlights the areas of flood inundation / Standing water after the heavy rains.

Satellite Observations:

This map highlights the areas if there is flood inundation / Standing water just after the heavy rains.

Satellite Data Used

Pre Flood Data
 Satellite: RISAT-1A MRS SAR
 Date of Pass: May-2024
 Post Flood Data
 Satellite: Sentinel-1A SAR
 Date of Pass: 13-09-2024

Reference Data Used

NRSC Landuse/Landcover SISDP Phase-II Data of 2024, Bhuvan Geospatial Legacy Data

Legend

- Flood Inundation
- River/ Waterbody (Reference)
- TOWNS
- Village Boundary
- District Boundary
- Built up
- Railway
- Road
- Satellite Coverage

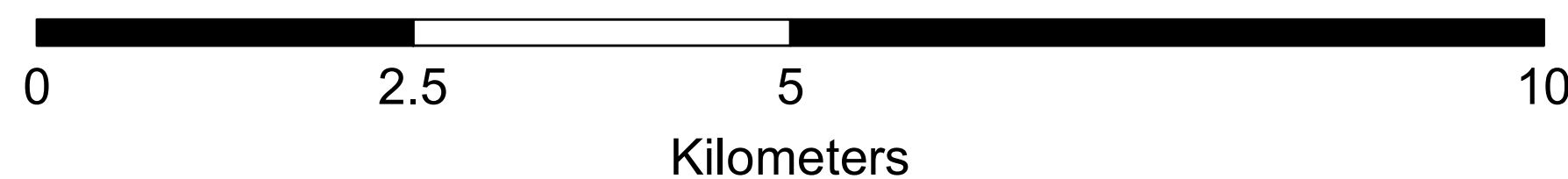
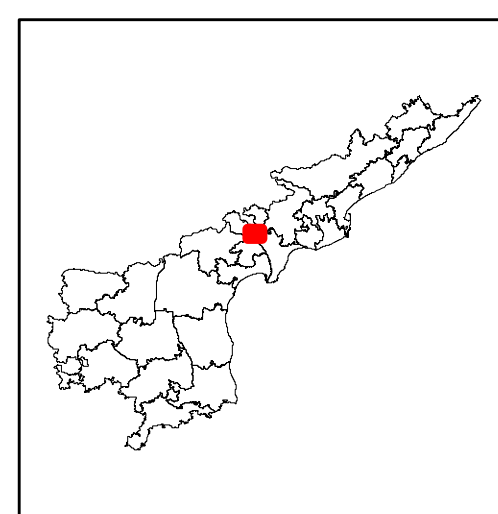
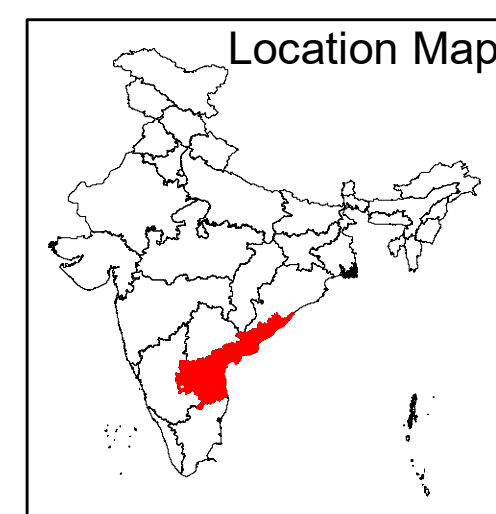

Disclaimer : This Map is prepared on rapid mapping mode for immediate use and sharing amongst official agencies. This provides preliminary results. Flood inundation may include rain water accumulation / flood water in low lying areas. All geographic information has limitations due to the scale, resolution, date and interpretation of the original source materials. No ground verification is done.

Citation ' NRSC (2024) - Flood Inundated areas in Part of Andhra Pradesh State (as on 13.09.2024)', Map no : 2024/FL/AP/26/13092024, NRSC/ISRO, Hyderabad.

Disaster Management Support Group
 Remote Sensing Application Area
 National Remote Sensing Centre, ISRO
 Dept. of Space, Govt. of India
 Hyderabad- 500 037
 E-Mail: flood@nrsc.gov.in
www.nrsc.gov.in