

Based on the analysis of Resourcesat-2 AWiFS Satellite Image on 11-09-2024 (1000 Hrs IST)

Map ID:

2024/FL/AP/19/11092024

Date of Issue: 12.09.2024

About the Event

Heavy rains are witnessed in Andhra Pradesh and Rivers Sabari and Godavari was flowing above danger level.

(Source: CWC, News Media)

Satellite Observations:

This map highlights the areas if there is flood inundation / Standing water just after the heavy rains.

Satellite Data Used

Pre Flood Data
Satellite:RISAT-1A MRS SAR
Date of Pass:May-2024
Post Flood Data
Satellite:Resourcesat-2 AWiFS
Date of Pass:11-09-2024

Reference Data Used

NRSC Landuse/Landcover SISDP Phase-II Data of 2024, Bhuvan Geospatial Legacy Data

Legend

- Flood Inundation
- River/ Waterbody
- TOWNS
- District Boundary
- Railway
- Cloud Coverage
- Road
- Satellite Coverage

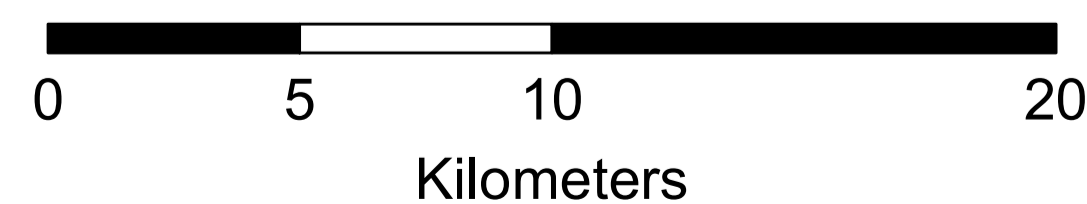
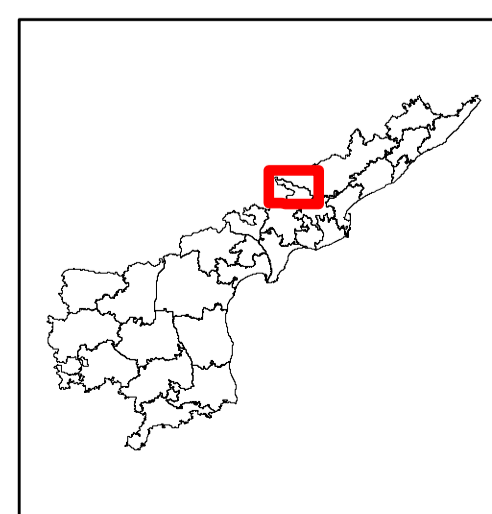
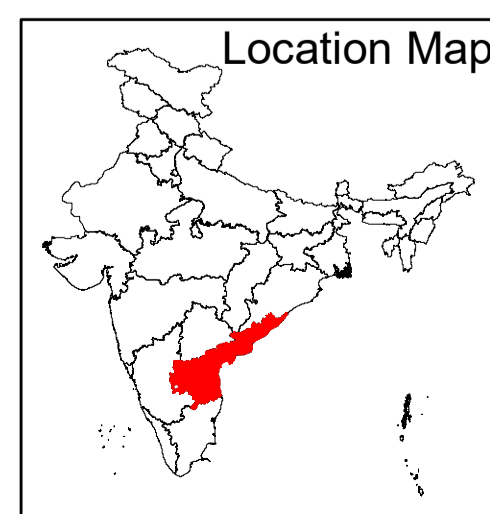
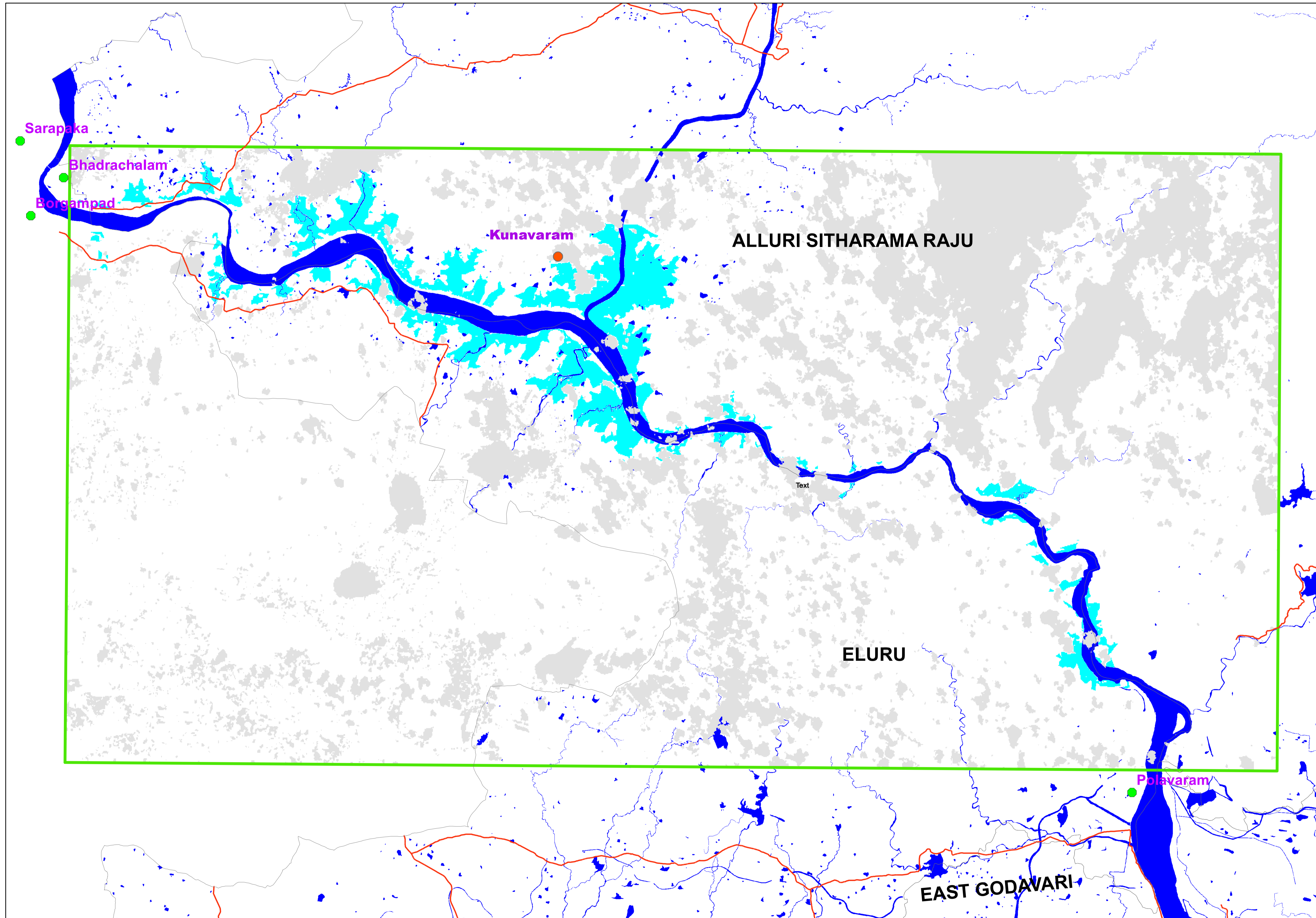

Disclaimer : This Map is prepared on rapid mapping mode for immediate use and sharing amongst official agencies. This provides preliminary results. Flood inundation may include rain water accumulation / flood water in low lying areas. All geographic information has limitations due to the scale, resolution, date and interpretation of the original source materials. No ground verification is done

Citation ' NRSC (2024) - Flood Inundated areas in Part of Andhra Pradesh State (as on 11.09.2024) ', Map no : 2024/FL/AP/19/11092024, NRSC/ISRO,Hyderabad.

Disaster Management Support Group
Remote Sensing Application Area
National Remote Sensing Centre, ISRO
Dept. of Space, Govt. of India
Hyderabad- 500 037
E-Mail: flood@nrsc.gov.in
www.nrsc.gov.in