

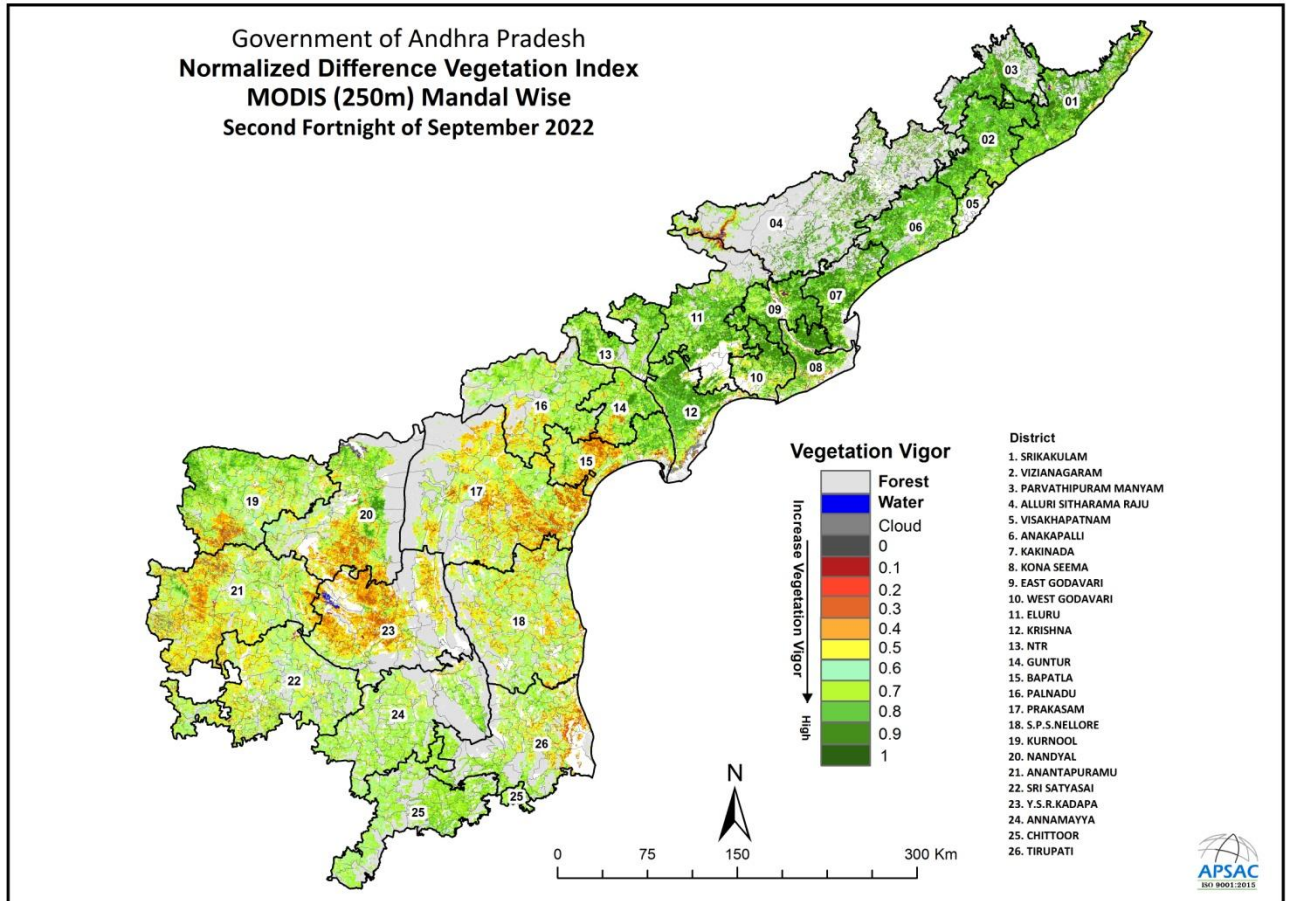

Technical Report: Drought Monitoring

Remote sensing Indicators (NDVI, NDWI and VCI) for Drought Declaration in Andhra Pradesh State up to 2nd FN September 2022 (Kharif Season)



Prepared by

Andhra Pradesh Space Applications Centre (APSAC)

Agriculture & Soils Division

ITE&C Department, Government of Andhra Pradesh

Vijayawada520010, web site : www.apsac.ap.gov.in

Prepared for

Andhra Pradesh State Disaster Management Authority (APSDMA)

Revenue (DM) Department

Genious, JR Towers, Kunchanapalli,

Guntur, Govt. of Andhra Pradesh



1	Security Classification	Restricted		
2	Distribution	APSDMA, Revenue (DM) Department, Govt. of Andhra Pradesh.		
3	Report / Document version	(a) Issue no. 08 (Kharif season)	(b) Date	06th October 2022 (Second Fortnight of September 2022)
4	Report / Document Type	Technical Report		
5	Document Control Number	APSAC-Agri-Drought Monitoring-Kharif-08		
6	Title	Remote sensing Indicators (NDVI, NDWI and VCI) for Drought Declaration in Andhra Pradesh State.		
7	Particulars of collation	Pages - 17	Tables -2	
8	Author(s)	Sri. Sudheer Tiwari, Sri. N. Venkaiah, Sri. G. Prasada Rao and Dr. B. Sundar		
9	Affiliation of authors	Andhra Pradesh Space Applications Centre, ITE & C Department, Govt. of Andhra Pradesh		
10	Scrutiny mechanism	Compiled by: Sri. Sudheer Tiwari, Scientist-SC (Associate Project manager)	Reviewed by: Sri. G. Prasada Rao, Scientist-SF (Project Manager)	Approved by : Dr. B. Sundar, IFS Vice-Chairman, APSAC
11	Originating unit	APSAC, ITE & C Department, Govt. of Andhra Pradesh		
12	Sponsor(s) / Name and Address	In-house		
13	Month of Initiation	June, 2022		
14	Date of Publication	06th October 2022		



Background

Advancements in satellite remote sensing technology has enabled regular monitoring of crop conditions/vigour over large regions. Among the various spectral vegetation indices commonly derived from remote sensing data, Normalized Difference Vegetation Index (NDVI) is most widely used for operational assessment of drought owing to the ease in calculation and interpretation and also its ability to partially compensate for the effects of atmosphere, illumination geometry etc. NDVI is derived using the formula $(NIR - Red) / (NIR + Red)$, where NIR and Red are the reflectance in visible and near infrared channels. Water, clouds and snow have higher reflectance in the visible region and consequently NDVI assumes negative values for these features. Bare soil and rocks exhibit similar reflectance in both visible and near IR regions and the index values are near zero. The NDVI values for vegetation generally range from 0.2 to 0.6, the higher index values being associated with greater green leaf area and biomass. Shortwave Infrared (SWIR) band is sensitive to moisture available in soil as well as in crop canopy. In the beginning of the cropping season, soil background is dominant hence SWIR is sensitive to soil moisture in the top 12 cm. As the crop growth progresses, SWIR becomes sensitive to leaf moisture content. SWIR band provides only surface wetness information. Normalized Difference Wetness Index (NDWI), computed using SWIR data, can complement NDVI for drought assessment particularly in the beginning of the cropping season. NDWI is derived as follows: $NDWI = (NIR - SWIR) / (NIR + SWIR)$ where, NIR and SWIR are the reflected radiation in Near Infrared and Shortwave Infrared channels. Higher values of NDWI signify more surface wetness. Satellite based crop condition anomalies which point towards agricultural drought can be generated by computing Vegetation Condition Index (VCI) of NDVI and VCI of NDWI. While combining VCI of NDVI and NDWI, the minimum of two values can be taken, i.e. if at least one is in Severe category, the category will be considered as Severe. If at least one is moderate then category will be taken as moderate (**As per the Drought manual:2016 and amendments**). Fortnightly (FN) NDVI, NDWI and VCI status is being generated and submitted to Andhra Pradesh State Disaster Management Authority and Revenue (DM) department for monitoring and Declaration of drought at mandal level in the state of Andhra Pradesh.

VCI Value (%)	Vegetation Condition	Description
60-100	Normal	Crop condition is Normal
40-60	Moderate	Crop condition is Moderate
0-40	Severe	Crop condition is Severe



The 26 districts of Andhra Pradesh have 679 mandals, It is identified that 365 mandals are in Normal, 138 mandals Moderate and 164 mandals are in Severe category. The 12 mandals are excluded from the vegetation condition assessment as these mandals under predominantly urban or forest cover. The status of indicators at district and mandal level are shown in Table-1 and Table-2 respectively.

Table 1: District wise number of Mandals under Normal, Moderate and Severe up to 2nd FN September 2022.

Sno.	District	No. of Mandals	VCI		
			Normal	Moderate	Severe
1	A. Sitharama Raju	22	13	6	3
2	Anakapalli	24	18	6	0
3	Anantapuramu	31	25	4	2
4	Annamayya	30	26	3	1
5	Bapatla	25	9	6	10
6	Chittoor	31	17	10	4
7	East Godavari	19	15	1	3
8	Eluru	28	19	4	5
9	Guntur	18	9	2	6
10	Kakinada	21	10	5	6
11	Kona Seema	22	8	3	11
12	Krishna	25	17	5	3
13	Kurnool	26	20	4	1
14	Manyam	15	5	6	4
15	Nandyal	29	14	6	8
16	NTR	20	5	3	8
17	Palnadu	28	1	8	19
18	Prakasam	38	13	7	18
19	S.P.S.Nellore	38	10	19	8
20	Sri Satyasai	32	31	1	0
21	Srikakulam	30	18	3	9
22	Tirupati	34	18	10	6
23	Visakhapatnam	11	7	0	0
24	Vizianagaram	27	25	1	1
25	West Godavari	19	6	2	11
26	Y.S.R.Kadapa	36	6	13	17
Grand Total		679	365	138	164

***Note:**

- Twelve urban mandals are excluded from the vegetation condition assessment.
- The excluded mandals are as follows: Visakhapatnam (Seethammadhara, Maharani-peta, Gopalapatnam, Mulagada), NTR (Vijayawada North, Vijayawada East, Vijayawada Central, Vijayawada West), Guntur (Guntur urban), Kurnool (Kurnool urban), Nandyal (Srisailam) and S.P.S Nellore (Nellore urban).



Table 2: Mandal wise status: Normal, Moderate and Severe up 2nd FN September 2022.

dmcode	DISTRICT	MANDAL	NDVI						NDWI						
			fn2 Sep 22	Avg.	Max	Min	VCI	NDVI Status	fn2 Sep 22	Avg.	Max	Min	VCI	NDWI Status	Final Status
0101	Srikakulam	Kothuru	0.74	0.75	0.80	0.71	41.4	Moderate	0.64	0.65	0.68	0.62	35.00	Severe	Severe
0102	Srikakulam	Hiramandalam	0.66	0.73	0.77	0.63	20.7	Severe	0.64	0.65	0.68	0.60	54.43	Moderate	Severe
0103	Srikakulam	Lakshminarasupeta	0.76	0.77	0.80	0.73	34.7	Severe	0.68	0.67	0.71	0.64	48.44	Moderate	Severe
0104	Srikakulam	Sarubujilli	0.83	0.77	0.83	0.70	100.0	Normal	0.68	0.68	0.72	0.61	68.81	Normal	Normal
0105	Srikakulam	Burja	0.76	0.75	0.80	0.53	83.1	Normal	0.67	0.66	0.71	0.54	74.85	Normal	Normal
0106	Srikakulam	Amadalavalasa	0.72	0.69	0.79	0.26	86.8	Normal	0.63	0.60	0.69	0.28	84.28	Normal	Normal
0107	Srikakulam	Ponduru	0.72	0.68	0.76	0.43	87.4	Normal	0.62	0.56	0.62	0.38	98.77	Normal	Normal
0108	Srikakulam	Ganguvarisigadam	0.73	0.67	0.78	0.41	87.9	Normal	0.62	0.55	0.62	0.35	99.27	Normal	Normal
0109	Srikakulam	Laveru	0.70	0.62	0.72	0.25	96.1	Normal	0.58	0.50	0.59	0.23	98.06	Normal	Normal
0110	Srikakulam	Ranastalam	0.68	0.63	0.69	0.48	96.2	Normal	0.57	0.51	0.57	0.42	96.67	Normal	Normal
0111	Srikakulam	Etcherla	0.66	0.60	0.70	0.37	87.9	Normal	0.57	0.51	0.57	0.36	100.00	Normal	Normal
0112	Srikakulam	Srikakulam	0.69	0.67	0.74	0.49	78.4	Normal	0.60	0.58	0.64	0.43	79.43	Normal	Normal
0113	Srikakulam	Gara	0.65	0.67	0.76	0.47	61.6	Normal	0.60	0.57	0.63	0.41	84.58	Normal	Normal
0114	Srikakulam	Polaki	0.71	0.71	0.79	0.41	78.6	Normal	0.63	0.62	0.69	0.38	82.89	Normal	Normal
0115	Srikakulam	Narasannapeta	0.76	0.75	0.83	0.49	77.6	Normal	0.65	0.64	0.71	0.45	77.31	Normal	Normal
0116	Srikakulam	Jalumur	0.73	0.74	0.82	0.44	76.3	Normal	0.65	0.65	0.72	0.43	77.03	Normal	Normal
0117	Srikakulam	Kotabommali	0.77	0.73	0.80	0.57	85.9	Normal	0.63	0.62	0.67	0.49	75.00	Normal	Normal
0118	Srikakulam	Santhabommali	0.68	0.67	0.75	0.59	52.2	Moderate	0.65	0.62	0.66	0.53	90.98	Normal	Moderate
0119	Srikakulam	Tekkali	0.76	0.74	0.82	0.59	75.8	Normal	0.65	0.64	0.69	0.53	74.34	Normal	Normal
0120	Srikakulam	Saravakota	0.77	0.78	0.82	0.62	73.4	Normal	0.66	0.66	0.71	0.55	71.08	Normal	Normal
0121	Srikakulam	Pathapatnam	0.77	0.79	0.82	0.74	37.5	Severe	0.66	0.66	0.70	0.62	49.37	Moderate	Severe
0122	Srikakulam	Meliaputti	0.78	0.77	0.82	0.65	74.3	Normal	0.66	0.65	0.68	0.54	82.73	Normal	Normal
0123	Srikakulam	Nandigam	0.77	0.74	0.82	0.59	77.2	Normal	0.66	0.63	0.67	0.50	90.59	Normal	Normal
0124	Srikakulam	Vajrapukothuru	0.50	0.66	0.72	0.50	0.0	Severe	0.53	0.60	0.65	0.49	25.77	Severe	Severe
0125	Srikakulam	Palasa	0.65	0.70	0.79	0.43	59.7	Moderate	0.57	0.60	0.66	0.38	67.27	Normal	Moderate
0126	Srikakulam	Mandasa	0.70	0.74	0.81	0.63	38.1	Severe	0.62	0.63	0.68	0.52	64.94	Normal	Severe
0127	Srikakulam	Sompeta	0.50	0.72	0.81	0.50	0.0	Severe	0.53	0.62	0.67	0.53	2.82	Severe	Severe
0128	Srikakulam	Kanchili	0.69	0.73	0.83	0.60	40.1	Moderate	0.64	0.62	0.67	0.50	80.81	Normal	Moderate
0129	Srikakulam	Kaviti	0.52	0.69	0.78	0.52	0.0	Severe	0.57	0.61	0.67	0.56	9.48	Severe	Severe
0130	Srikakulam	Ichchapuram	0.62	0.72	0.82	0.62	0.0	Severe	0.63	0.62	0.65	0.55	84.16	Normal	Severe
0201	Vizianagaram	Vangara	0.76	0.74	0.78	0.68	75.2	Normal	0.66	0.64	0.68	0.59	74.47	Normal	Normal
0202	Vizianagaram	Regidiamadalavalasa	0.74	0.72	0.78	0.57	82.3	Normal	0.64	0.63	0.69	0.51	76.97	Normal	Normal
0203	Vizianagaram	Santhakaviti	0.77	0.73	0.83	0.49	81.6	Normal	0.69	0.64	0.70	0.44	93.23	Normal	Normal
0204	Vizianagaram	Rajam	0.71	0.69	0.77	0.46	80.3	Normal	0.59	0.57	0.65	0.40	76.54	Normal	Normal
0205	Vizianagaram	Therlam	0.75	0.72	0.76	0.61	91.8	Normal	0.64	0.60	0.64	0.54	95.96	Normal	Normal
0206	Vizianagaram	Bobbili	0.76	0.73	0.78	0.63	92.6	Normal	0.66	0.62	0.66	0.57	91.30	Normal	Normal
0207	Vizianagaram	Ramabhadrapuram	0.74	0.72	0.77	0.66	78.0	Normal	0.61	0.60	0.66	0.57	45.45	Moderate	Moderate
0208	Vizianagaram	Badangi	0.74	0.71	0.76	0.61	83.4	Normal	0.64	0.60	0.66	0.55	75.00	Normal	Normal
0209	Vizianagaram	Merakamudidam	0.76	0.69	0.76	0.58	100.0	Normal	0.61	0.56	0.63	0.49	89.55	Normal	Normal
0210	Vizianagaram	Garividi	0.74	0.64	0.74	0.40	100.0	Normal	0.60	0.52	0.60	0.36	100.00	Normal	Normal
0211	Vizianagaram	Cheepurupalle	0.72	0.64	0.74	0.36	95.8	Normal	0.60	0.51	0.60	0.32	100.00	Normal	Normal
0212	Vizianagaram	Gurla	0.72	0.64	0.73	0.41	96.3	Normal	0.59	0.54	0.61	0.42	93.44	Normal	Normal
0213	Vizianagaram	Gajapathinagaram	0.75	0.70	0.76	0.61	93.3	Normal	0.62	0.61	0.66	0.52	71.01	Normal	Normal
0214	Vizianagaram	Dattirajeru	0.74	0.68	0.75	0.59	95.2	Normal	0.62	0.58	0.63	0.52	86.73	Normal	Normal
0215	Vizianagaram	Mentada	0.78	0.72	0.78	0.54	100.0	Normal	0.65	0.61	0.67	0.49	87.57	Normal	Normal
0216	Vizianagaram	Bondapalle	0.76	0.68	0.77	0.46	99.0	Normal	0.64	0.58	0.65	0.47	97.77	Normal	Normal
0217	Vizianagaram	Nellimarla	0.71	0.63	0.74	0.35	93.6	Normal	0.59	0.52	0.61	0.35	92.72	Normal	Normal
0218	Vizianagaram	Pusapatirega	0.65	0.63	0.70	0.49	76.9	Normal	0.56	0.53	0.58	0.44	86.76	Normal	Normal
0219	Vizianagaram	Bhogapuram	0.58	0.62	0.68	0.51	36.8	Severe	0.52	0.51	0.56	0.41	72.22	Normal	Severe
0220	Vizianagaram	Denkada	0.65	0.64	0.71	0.52	69.0	Normal	0.56	0.54	0.59	0.48	74.55	Normal	Normal
0221	Vizianagaram	Vizianagaram	0.68	0.63	0.71	0.46	87.3	Normal	0.57	0.53	0.58	0.42	90.91	Normal	Normal



dmcode	DISTRICT	MANDAL	NDVI						NDWI						
			fn2 Sep 22	Avg.	Max	Min	VCI	NDVI Status	fn2 Sep 22	Avg.	Max	Min	VCI	NDWI Status	Final Status
0222	Vizianagaram	Gantyada	0.75	0.70	0.78	0.65	78.6	Normal	0.67	0.61	0.68	0.56	92.37	Normal	Normal
0223	Vizianagaram	Srungavarapukota	0.78	0.73	0.78	0.66	95.0	Normal	0.67	0.65	0.70	0.62	62.82	Normal	Normal
0224	Vizianagaram	Jami	0.75	0.71	0.76	0.61	93.5	Normal	0.65	0.62	0.65	0.55	97.17	Normal	Normal
0225	Vizianagaram	Kothavalasa	0.70	0.65	0.73	0.49	88.0	Normal	0.59	0.53	0.60	0.43	91.76	Normal	Normal
0226	Vizianagaram	Lakkavarapukota	0.73	0.66	0.73	0.57	100.0	Normal	0.64	0.59	0.66	0.53	84.38	Normal	Normal
0227	Vizianagaram	Vepada	0.77	0.70	0.77	0.60	100.0	Normal	0.65	0.62	0.68	0.58	70.30	Normal	Normal
0301	Manyam	Komarada	0.75	0.77	0.81	0.75	0.0	Severe	0.61	0.64	0.69	0.61	0.00	Severe	Severe
0302	Manyam	Gummalakshimpuram	0.62	0.71	0.78	0.48	46.5	Moderate	0.51	0.59	0.64	0.46	28.74	Severe	Severe
0303	Manyam	Kurupam	0.76	0.76	0.79	0.66	72.6	Normal	0.62	0.62	0.65	0.56	71.28	Normal	Normal
0304	Manyam	Bhamini	0.76	0.76	0.80	0.74	42.6	Moderate	0.63	0.63	0.66	0.62	39.02	Severe	Severe
0305	Manyam	Seethampeta	0.76	0.75	0.80	0.62	78.0	Normal	0.64	0.64	0.68	0.56	70.59	Normal	Normal
0306	Manyam	Palakonda	0.76	0.77	0.81	0.70	59.6	Moderate	0.68	0.67	0.71	0.62	65.06	Normal	Moderate
0307	Manyam	Veeraghattam	0.75	0.76	0.79	0.71	53.9	Moderate	0.67	0.65	0.69	0.62	61.76	Normal	Moderate
0308	Manyam	Jiyammavalasa	0.80	0.78	0.82	0.76	70.1	Normal	0.68	0.67	0.70	0.63	64.62	Normal	Normal
0309	Manyam	Garugubilli	0.76	0.76	0.80	0.73	37.7	Severe	0.67	0.68	0.71	0.63	60.49	Normal	Severe
0310	Manyam	Balijipeta	0.77	0.76	0.80	0.66	81.4	Normal	0.67	0.65	0.69	0.59	73.08	Normal	Normal
0311	Manyam	Seethanagaram	0.77	0.75	0.81	0.65	75.6	Normal	0.67	0.64	0.69	0.59	78.72	Normal	Normal
0312	Manyam	Parvathipuram	0.76	0.75	0.79	0.72	59.2	Moderate	0.64	0.63	0.66	0.61	54.55	Moderate	Moderate
0313	Manyam	Makkuva	0.79	0.77	0.81	0.76	58.3	Moderate	0.65	0.64	0.68	0.62	60.34	Normal	Moderate
0314	Manyam	Salur	0.73	0.73	0.79	0.62	66.7	Normal	0.60	0.60	0.66	0.53	56.10	Moderate	Moderate
0315	Manyam	Pachipenta	0.73	0.73	0.79	0.60	68.9	Normal	0.58	0.58	0.65	0.53	43.20	Moderate	Moderate
0401	Alluri Sitharama Raju	Munchingi Puttu	0.53	0.59	0.71	0.12	69.0	Normal	0.46	0.48	0.57	0.13	74.94	Normal	Normal
0402	Alluri Sitharama Raju	Peda Bayalu	0.62	0.63	0.75	0.06	81.2	Normal	0.51	0.50	0.59	0.06	84.60	Normal	Normal
0403	Alluri Sitharama Raju	Dumbriguda	0.40	0.59	0.72	0.05	52.3	Moderate	0.34	0.46	0.55	0.05	58.27	Moderate	Moderate
0404	Alluri Sitharama Raju	Araku Valley	0.50	0.60	0.72	0.18	59.4	Moderate	0.41	0.46	0.55	0.17	64.14	Normal	Moderate
0405	Alluri Sitharama Raju	Ananthagiri	0.65	0.71	0.78	0.31	73.3	Normal	0.54	0.58	0.65	0.29	71.59	Normal	Normal
0406	Alluri Sitharama Raju	Hukumpeta	0.43	0.64	0.76	0.13	47.8	Moderate	0.36	0.50	0.60	0.12	50.93	Moderate	Moderate
0407	Alluri Sitharama Raju	Paderu	0.56	0.67	0.78	0.28	55.6	Moderate	0.46	0.55	0.64	0.27	50.14	Moderate	Moderate
0408	Alluri Sitharama Raju	G.Madugula	0.58	0.67	0.81	0.39	46.9	Moderate	0.48	0.53	0.64	0.34	46.84	Moderate	Moderate
0409	Alluri Sitharama Raju	Chintapalle	0.71	0.71	0.80	0.32	81.2	Normal	0.58	0.57	0.65	0.29	80.17	Normal	Normal
0410	Alluri Sitharama Raju	Gudem Kotha Veedhi	0.58	0.68	0.80	0.26	59.7	Moderate	0.49	0.54	0.64	0.24	63.00	Normal	Moderate
0411	Alluri Sitharama Raju	Koyyuru	0.68	0.71	0.79	0.35	75.6	Normal	0.57	0.59	0.65	0.35	75.25	Normal	Normal
0412	Alluri Sitharama Raju	Rajavommangi	0.75	0.70	0.80	0.32	89.9	Normal	0.61	0.58	0.65	0.34	88.10	Normal	Normal
0413	Alluri Sitharama Raju	Addateegala	0.78	0.71	0.82	0.26	92.7	Normal	0.63	0.58	0.65	0.26	94.90	Normal	Normal
0414	Alluri Sitharama Raju	Gangavaram	0.78	0.70	0.79	0.47	96.6	Normal	0.63	0.57	0.64	0.43	92.92	Normal	Normal
0415	Alluri Sitharama Raju	Rampachodavaram	0.80	0.73	0.82	0.42	96.7	Normal	0.65	0.60	0.67	0.40	92.51	Normal	Normal
0416	Alluri Sitharama Raju	Devipatnam	0.67	0.68	0.76	0.37	76.2	Normal	0.63	0.58	0.63	0.38	98.79	Normal	Normal
0417	Alluri Sitharama Raju	Vararamachandrapuram	0.41	0.58	0.65	0.41	0.0	Severe	0.40	0.44	0.53	0.39	3.79	Severe	Severe
0418	Alluri Sitharama Raju	Kunavaram	0.36	0.54	0.60	0.36	0.0	Severe	0.31	0.42	0.49	0.31	0.00	Severe	Severe
0419	Alluri Sitharama Raju	Nellipaka	0.50	0.60	0.68	0.45	23.5	Severe	0.39	0.46	0.50	0.39	0.00	Severe	Severe
0420	Alluri Sitharama Raju	Chintur	0.61	0.64	0.70	0.46	61.9	Normal	0.48	0.49	0.53	0.41	60.00	Normal	Normal
0421	Alluri Sitharama Raju	Maredumilli	0.65	0.72	0.86	0.12	72.2	Normal	0.54	0.60	0.71	0.11	72.86	Normal	Normal
0422	Alluri Sitharama Raju	Y.Ramavaram	0.75	0.70	0.79	0.14	92.7	Normal	0.60	0.57	0.64	0.14	92.17	Normal	Normal
0501	Visakhapatnam	Padmanabham	0.69	0.64	0.72	0.44	88.3	Normal	0.59	0.55	0.59	0.42	100.00	Normal	Normal



dmcode	DISTRICT	MANDAL	NDVI						NDWI						
			fn2 Sep 22	Avg.	Max	Min	VCI	NDVI Status	fn2 Sep 22	Avg.	Max	Min	VCI	NDWI Status	Final Status
0502	Visakhapatnam	Bheemunipatnam	0.56	0.60	0.65	0.36	68.2	Normal	0.51	0.49	0.53	0.31	90.71	Normal	Normal
0503	Visakhapatnam	Anandapuram	0.69	0.64	0.72	0.39	90.5	Normal	0.57	0.52	0.57	0.33	100.00	Normal	Normal
0504	Visakhapatnam	Pendurthi	0.70	0.64	0.73	0.38	92.2	Normal	0.58	0.53	0.59	0.34	94.78	Normal	Normal
0505	Visakhapatnam	Visakhapatnam (Rural)	0.63	0.59	0.68	0.31	85.8	Normal	0.54	0.48	0.55	0.30	95.29	Normal	Normal
0506	Visakhapatnam	Seethammadhara	1.01	#N/A	#N/A	#N/A	#N/A	#N/A	1.01	#N/A	#N/A	#N/A	#N/A	#N/A	#N/A
0507	Visakhapatnam	Maharanipeta	1.01	#N/A	#N/A	#N/A	#N/A	#N/A	1.01	#N/A	#N/A	#N/A	#N/A	#N/A	#N/A
0508	Visakhapatnam	Gopalapatnam	1.01	1.01	1.01	1.01	#DIV/0!	#DIV/0!	1.01	1.01	1.01	1.01	#DIV/0!	#DIV/0!	#DIV/0!
0509	Visakhapatnam	Mulagada	1.01	#N/A	#N/A	#N/A	#N/A	#N/A	1.01	#N/A	#N/A	#N/A	#N/A	#N/A	#N/A
0510	Visakhapatnam	Gajuwaka	0.66	0.58	0.73	0.13	88.0	Normal	0.57	0.50	0.59	0.15	96.17	Normal	Normal
0511	Visakhapatnam	Pedagantyada	0.58	0.54	0.64	0.22	85.7	Normal	0.53	0.47	0.54	0.23	95.54	Normal	Normal
0601	Anakapalli	Devarapalle	0.77	0.73	0.78	0.62	95.0	Normal	0.64	0.63	0.68	0.56	69.23	Normal	Normal
0602	Anakapalli	K.Kotapadu	0.76	0.70	0.76	0.64	100.0	Normal	0.62	0.58	0.65	0.53	74.34	Normal	Normal
0603	Anakapalli	Sabbavaram	0.69	0.65	0.73	0.48	82.7	Normal	0.59	0.54	0.60	0.43	93.41	Normal	Normal
0604	Anakapalli	Paravada	0.67	0.60	0.70	0.30	90.9	Normal	0.55	0.49	0.55	0.30	98.78	Normal	Normal
0605	Anakapalli	Anakapalle	0.71	0.64	0.75	0.38	87.9	Normal	0.60	0.56	0.62	0.42	92.00	Normal	Normal
0606	Anakapalli	Chodavaram	0.74	0.70	0.76	0.62	84.6	Normal	0.62	0.61	0.67	0.56	57.01	Moderate	Moderate
0607	Anakapalli	Cheedikada	0.78	0.72	0.79	0.62	96.3	Normal	0.64	0.62	0.67	0.55	72.27	Normal	Normal
0608	Anakapalli	Madugula	0.79	0.74	0.81	0.63	88.8	Normal	0.64	0.62	0.67	0.56	72.97	Normal	Normal
0609	Anakapalli	Butchayyapeta	0.73	0.68	0.75	0.60	84.6	Normal	0.61	0.58	0.65	0.54	60.71	Normal	Normal
0610	Anakapalli	Kasimkota	0.67	0.67	0.75	0.52	66.4	Normal	0.57	0.56	0.60	0.50	69.81	Normal	Normal
0611	Anakapalli	Munagapaka	0.72	0.63	0.75	0.25	94.2	Normal	0.62	0.54	0.62	0.30	100.00	Normal	Normal
0612	Anakapalli	Atchutapuram	0.69	0.59	0.70	0.15	98.5	Normal	0.57	0.48	0.57	0.17	100.00	Normal	Normal
0613	Anakapalli	Rambilli	0.53	0.54	0.70	0.35	52.8	Moderate	0.49	0.52	0.58	0.39	54.30	Moderate	Moderate
0614	Anakapalli	Yelamanchili	0.65	0.64	0.77	0.40	66.2	Normal	0.57	0.58	0.64	0.44	63.77	Normal	Normal
0615	Anakapalli	Makavarapalem	0.75	0.68	0.76	0.56	93.0	Normal	0.61	0.58	0.65	0.53	69.75	Normal	Normal
0616	Anakapalli	Ravikamatham	0.74	0.73	0.78	0.65	70.3	Normal	0.61	0.60	0.66	0.57	51.11	Moderate	Moderate
0617	Anakapalli	Rolugunta	0.78	0.72	0.79	0.60	93.2	Normal	0.62	0.61	0.66	0.57	59.52	Moderate	Moderate
0618	Anakapalli	Narsipatnam	0.75	0.69	0.78	0.59	82.8	Normal	0.62	0.60	0.66	0.54	64.00	Normal	Normal
0619	Anakapalli	Golugonda	0.77	0.72	0.77	0.63	98.6	Normal	0.63	0.61	0.67	0.58	54.12	Moderate	Moderate
0620	Anakapalli	Nathavaram	0.74	0.69	0.79	0.51	83.0	Normal	0.62	0.61	0.68	0.56	50.00	Moderate	Moderate
0621	Anakapalli	Kotauratla	0.74	0.69	0.77	0.40	91.6	Normal	0.62	0.58	0.64	0.43	90.65	Normal	Normal
0622	Anakapalli	S.Rayavaram	0.69	0.58	0.74	0.32	86.7	Normal	0.61	0.58	0.66	0.36	81.97	Normal	Normal
0623	Anakapalli	Nakkapalle	0.66	0.62	0.71	0.38	86.2	Normal	0.56	0.54	0.60	0.37	82.61	Normal	Normal
0624	Anakapalli	Payakaraopeta	0.68	0.64	0.73	0.53	71.4	Normal	0.58	0.59	0.64	0.48	61.88	Normal	Normal
0701	Kakinada	Kotanduru	0.77	0.65	0.77	0.35	100.0	Normal	0.63	0.60	0.68	0.40	79.79	Normal	Normal
0702	Kakinada	Tuni	0.69	0.67	0.76	0.49	73.0	Normal	0.57	0.57	0.66	0.44	60.00	Normal	Normal
0703	Kakinada	Rowthulapudi	0.66	0.72	0.80	0.54	47.3	Moderate	0.56	0.62	0.69	0.51	26.78	Severe	Severe
0704	Kakinada	Sankhavaram	0.67	0.73	0.81	0.55	47.2	Moderate	0.55	0.61	0.67	0.50	31.18	Severe	Severe
0705	Kakinada	Thondangi	0.67	0.63	0.71	0.52	79.7	Normal	0.56	0.57	0.63	0.52	35.24	Severe	Severe
0706	Kakinada	Kothapalle	0.75	0.71	0.77	0.57	89.4	Normal	0.62	0.61	0.65	0.56	65.31	Normal	Normal
0707	Kakinada	Gollaprolu	0.70	0.71	0.79	0.64	42.2	Moderate	0.57	0.60	0.65	0.55	16.00	Severe	Severe
0708	Kakinada	Prathipadu	0.73	0.73	0.80	0.62	60.6	Normal	0.59	0.62	0.68	0.54	36.99	Severe	Severe
0709	Kakinada	Yeleswaram	0.78	0.74	0.80	0.58	89.6	Normal	0.63	0.62	0.68	0.56	57.85	Moderate	Moderate
0710	Kakinada	Jaggampeta	0.77	0.70	0.77	0.53	99.2	Normal	0.61	0.59	0.66	0.47	75.13	Normal	Normal
0711	Kakinada	Gandepalle	0.79	0.71	0.79	0.62	100.0	Normal	0.65	0.60	0.67	0.53	84.40	Normal	Normal
0712	Kakinada	Peddapuram	0.71	0.68	0.77	0.51	75.8	Normal	0.59	0.57	0.65	0.44	69.59	Normal	Normal
0713	Kakinada	Kirlampudi	0.82	0.74	0.82	0.62	100.0	Normal	0.65	0.63	0.69	0.51	74.30	Normal	Normal
0714	Kakinada	Pithapuram	0.83	0.75	0.83	0.67	100.0	Normal	0.66	0.65	0.69	0.51	82.12	Normal	Normal
0715	Kakinada	Samalkota	0.76	0.77	0.83	0.65	59.6	Moderate	0.65	0.67	0.73	0.58	50.34	Moderate	Moderate
0716	Kakinada	Kakinada (Rural)	0.70	0.68	0.74	0.54	81.9	Normal	0.55	0.57	0.60	0.50	49.50	Moderate	Moderate
0717	Kakinada	Kakinada (Urban)	0.68	0.63	0.72	0.52	82.3	Normal	0.56	0.52	0.58	0.39	89.39	Normal	Normal
0718	Kakinada	Pedapudi	0.73	0.79	0.85	0.67	33.9	Severe	0.61	0.68	0.75	0.53	37.67	Severe	Severe
0719	Kakinada	Karapa	0.75	0.77	0.83	0.67	53.6	Moderate	0.63	0.66	0.71	0.55	50.00	Moderate	Moderate
0720	Kakinada	Kajuluru	0.77	0.78	0.84	0.67	56.6	Moderate	0.66	0.69	0.74	0.58	49.04	Moderate	Moderate



dmcode	DISTRICT	MANDAL	NDVI						NDWI						
			fn2 Sep 22	Avg.	Max	Min	VCI	NDVI Status	fn2 Sep 22	Avg.	Max	Min	VCI	NDWI Status	Final Status
0721	Kakinada	Thallarevu	0.60	0.57	0.67	0.45	68.3	Normal	0.62	0.58	0.65	0.45	85.20	Normal	Normal
0801	Kona Seema	Atreyapuram	0.48	0.47	0.60	0.38	47.5	Moderate	0.57	0.54	0.59	0.36	92.58	Normal	Moderate
0802	Kona Seema	Alamuru	0.70	0.70	0.80	0.57	56.1	Moderate	0.64	0.64	0.70	0.54	62.18	Normal	Moderate
0803	Kona Seema	Mandapeta	0.80	0.73	0.81	0.47	96.5	Normal	0.68	0.63	0.73	0.43	83.56	Normal	Normal
0804	Kona Seema	Rayavaram	0.83	0.80	0.86	0.76	76.5	Normal	0.70	0.70	0.74	0.59	75.00	Normal	Normal
0805	Kona Seema	Ramachandrapuram	0.80	0.80	0.85	0.68	68.8	Normal	0.67	0.70	0.74	0.63	34.55	Severe	Severe
0806	Kona Seema	Pamarru	0.78	0.75	0.84	0.61	74.0	Normal	0.70	0.68	0.74	0.50	82.91	Normal	Normal
0807	Kona Seema	Kapileswarapuram	0.69	0.70	0.78	0.64	36.6	Severe	0.67	0.68	0.71	0.62	54.44	Moderate	Severe
0808	Kona Seema	Ravulapalem	0.63	0.64	0.73	0.37	73.1	Normal	0.55	0.56	0.65	0.31	70.38	Normal	Normal
0809	Kona Seema	Kothapeta	0.74	0.72	0.79	0.65	66.7	Normal	0.64	0.64	0.69	0.58	54.05	Moderate	Moderate
0810	Kona Seema	Ainavilli	0.76	0.71	0.79	0.61	82.8	Normal	0.69	0.66	0.72	0.59	71.85	Normal	Normal
0811	Kona Seema	Mummidivaram	0.72	0.68	0.77	0.53	81.2	Normal	0.68	0.65	0.73	0.54	72.77	Normal	Normal
0812	Kona Seema	I. Polavaram	0.66	0.66	0.77	0.50	60.4	Normal	0.67	0.66	0.74	0.51	70.26	Normal	Normal
0813	Kona Seema	Katrenikona	0.54	0.59	0.67	0.46	38.8	Severe	0.63	0.63	0.70	0.51	62.89	Normal	Severe
0814	Kona Seema	Uppalaguptam	0.48	0.66	0.74	0.48	0.0	Severe	0.51	0.64	0.72	0.51	0.00	Severe	Severe
0815	Kona Seema	Amalapuram	0.66	0.69	0.79	0.55	46.6	Moderate	0.60	0.63	0.72	0.53	37.37	Severe	Severe
0816	Kona Seema	Ambajipeta	0.80	0.73	0.82	0.50	93.2	Normal	0.70	0.68	0.76	0.51	76.21	Normal	Normal
0817	Kona Seema	P.Gannavaram	0.56	0.63	0.73	0.45	37.9	Severe	0.56	0.65	0.72	0.50	28.77	Severe	Severe
0818	Kona Seema	Sakhinetipalle	0.47	0.57	0.68	0.47	0.0	Severe	0.58	0.65	0.72	0.57	3.40	Severe	Severe
0819	Kona Seema	Malikipuram	0.53	0.65	0.76	0.53	0.0	Severe	0.54	0.65	0.70	0.54	0.00	Severe	Severe
0820	Kona Seema	Razole	0.61	0.70	0.78	0.58	18.5	Severe	0.60	0.67	0.73	0.58	11.76	Severe	Severe
0821	Kona Seema	Mamidikuduru	0.48	0.60	0.71	0.45	13.5	Severe	0.49	0.64	0.72	0.48	5.79	Severe	Severe
0822	Kona Seema	Allavaram	0.41	0.56	0.70	0.41	0.0	Severe	0.50	0.61	0.70	0.50	0.00	Severe	Severe
0901	East Godavari	Gokavaram	0.77	0.71	0.77	0.56	99.0	Normal	0.63	0.60	0.66	0.53	77.60	Normal	Normal
0902	East Godavari	Korukonda	0.72	0.66	0.72	0.46	100.0	Normal	0.64	0.59	0.66	0.45	90.00	Normal	Normal
0903	East Godavari	Rajanagaram	0.76	0.70	0.76	0.55	99.5	Normal	0.63	0.59	0.65	0.48	88.14	Normal	Normal
0904	East Godavari	Rangampeta	0.78	0.68	0.78	0.52	100.0	Normal	0.64	0.57	0.67	0.44	85.46	Normal	Normal
0905	East Godavari	Biccavolu	0.80	0.74	0.81	0.40	95.4	Normal	0.68	0.63	0.70	0.34	94.49	Normal	Normal
0906	East Godavari	Anaparthi	0.80	0.74	0.81	0.64	94.0	Normal	0.66	0.64	0.69	0.54	82.07	Normal	Normal
0907	East Godavari	Kadiam	0.65	0.61	0.71	0.45	78.6	Normal	0.57	0.55	0.60	0.43	81.03	Normal	Normal
0908	East Godavari	Rajahmundry (Rural)	0.53	0.55	0.63	0.39	58.6	Moderate	0.55	0.53	0.58	0.43	79.05	Normal	Moderate
0909	East Godavari	Rajahmundry (Urban)	0.58	0.49	0.58	0.37	100.0	Normal	0.45	0.39	0.47	0.34	82.35	Normal	Normal
0910	East Godavari	Seethanagaram	0.62	0.75	0.81	0.62	0.0	Severe	0.60	0.64	0.69	0.59	9.57	Severe	Severe
0911	East Godavari	Tallapudi	0.70	0.69	0.74	0.64	62.2	Normal	0.57	0.58	0.63	0.54	35.29	Severe	Severe
0912	East Godavari	Gopalapuram	0.67	0.63	0.69	0.57	86.1	Normal	0.51	0.48	0.55	0.43	63.39	Normal	Normal
0913	East Godavari	Devarapalle	0.69	0.73	0.78	0.62	45.3	Moderate	0.54	0.63	0.68	0.54	0.00	Severe	Severe
0914	East Godavari	Nallajerla	0.74	0.65	0.75	0.50	95.9	Normal	0.58	0.52	0.63	0.43	75.13	Normal	Normal
0915	East Godavari	Kovvur	0.69	0.65	0.71	0.51	91.2	Normal	0.59	0.57	0.63	0.47	73.38	Normal	Normal
0916	East Godavari	Chagallu	0.75	0.68	0.79	0.46	89.8	Normal	0.63	0.59	0.68	0.40	80.29	Normal	Normal
0917	East Godavari	Nidadavole	0.78	0.66	0.78	0.33	100.0	Normal	0.66	0.59	0.68	0.30	94.97	Normal	Normal
0918	East Godavari	Undrajavaram	0.78	0.71	0.82	0.52	83.9	Normal	0.65	0.61	0.70	0.45	81.45	Normal	Normal
0919	East Godavari	Peravali	0.75	0.68	0.77	0.55	92.7	Normal	0.63	0.60	0.65	0.48	89.29	Normal	Normal
1001	West Godavari	Tadepalligudem	0.75	0.67	0.75	0.45	100.0	Normal	0.62	0.59	0.65	0.37	86.57	Normal	Normal
1002	West Godavari	Pentapadu	0.70	0.81	0.86	0.70	0.0	Severe	0.60	0.71	0.76	0.60	0.00	Severe	Severe
1003	West Godavari	Tanuku	0.78	0.76	0.83	0.68	64.1	Normal	0.65	0.66	0.72	0.58	49.64	Moderate	Moderate
1004	West Godavari	Attili	0.75	0.76	0.85	0.56	64.8	Normal	0.65	0.67	0.76	0.47	64.21	Normal	Normal
1005	West Godavari	Iragavaram	0.83	0.78	0.85	0.67	89.1	Normal	0.71	0.68	0.73	0.55	91.30	Normal	Normal
1006	West Godavari	Penugonda	0.74	0.77	0.83	0.70	31.0	Severe	0.63	0.68	0.73	0.63	1.04	Severe	Severe
1007	West Godavari	Penumantra	0.73	0.74	0.82	0.59	61.2	Normal	0.64	0.66	0.72	0.48	67.65	Normal	Normal
1008	West Godavari	Veeravasaram	0.59	0.72	0.82	0.53	21.3	Severe	0.57	0.65	0.72	0.44	45.74	Moderate	Severe
1009	West Godavari	Palacoderu	0.61	0.71	0.82	0.35	54.3	Moderate	0.57	0.64	0.71	0.30	64.55	Normal	Moderate
1010	West Godavari	Undi	0.63	0.68	0.83	0.21	68.1	Normal	0.61	0.63	0.72	0.20	78.07	Normal	Normal
1011	West Godavari	Akividu	0.62	0.64	0.74	0.33	69.6	Normal	0.61	0.62	0.69	0.33	77.81	Normal	Normal
1012	West Godavari	Kalla	0.59	0.69	0.77	0.59	1.7	Severe	0.57	0.64	0.67	0.53	24.29	Severe	Severe



dmcode	DISTRICT	MANDAL	NDVI						NDWI						
			fn2 Sep 22	Avg.	Max	Min	VCI	NDVI Status	fn2 Sep 22	Avg.	Max	Min	VCI	NDWI Status	Final Status
1013	West Godavari	Bhimavaram	0.55	0.65	0.72	0.55	1.2	Severe	0.54	0.62	0.69	0.53	9.38	Severe	Severe
1014	West Godavari	Mogalthur	0.54	0.59	0.74	0.46	27.2	Severe	0.56	0.61	0.70	0.48	33.33	Severe	Severe
1015	West Godavari	Narasapuram	0.52	0.61	0.74	0.50	8.5	Severe	0.57	0.63	0.70	0.56	5.93	Severe	Severe
1016	West Godavari	Palacole	0.55	0.71	0.81	0.55	0.0	Severe	0.53	0.64	0.71	0.53	2.69	Severe	Severe
1017	West Godavari	Yelamanchili	0.54	0.64	0.77	0.40	36.5	Severe	0.59	0.58	0.64	0.44	73.43	Normal	Severe
1018	West Godavari	Poduru	0.69	0.75	0.84	0.68	2.5	Severe	0.63	0.68	0.73	0.60	18.32	Severe	Severe
1019	West Godavari	Achanta	0.69	0.75	0.83	0.64	27.2	Severe	0.62	0.69	0.73	0.59	21.99	Severe	Severe
1101	Eluru	Kukunoor	0.48	0.61	0.67	0.34	41.0	Moderate	0.42	0.51	0.56	0.37	27.51	Severe	Severe
1102	Eluru	Velairpadu	0.45	0.54	0.63	0.26	49.3	Moderate	0.39	0.44	0.50	0.29	49.03	Moderate	Moderate
1103	Eluru	Polavaram	0.64	0.63	0.72	0.18	85.9	Normal	0.60	0.54	0.60	0.20	99.01	Normal	Normal
1104	Eluru	Buttayagudem	0.63	0.59	0.70	0.17	86.1	Normal	0.47	0.45	0.53	0.16	84.28	Normal	Normal
1105	Eluru	Jeelugu Milli	0.59	0.53	0.64	0.06	91.7	Normal	0.39	0.37	0.49	0.05	78.52	Normal	Normal
1106	Eluru	Jangareddigudem	0.70	0.64	0.72	0.53	88.0	Normal	0.52	0.51	0.58	0.43	62.18	Normal	Normal
1107	Eluru	Koyyalagudem	0.67	0.63	0.70	0.54	81.0	Normal	0.49	0.48	0.55	0.42	53.91	Moderate	Moderate
1108	Eluru	Dwaraka Tirumala	0.74	0.65	0.77	0.45	89.8	Normal	0.58	0.54	0.63	0.36	81.44	Normal	Normal
1109	Eluru	Kamavarapukota	0.73	0.66	0.77	0.51	86.0	Normal	0.58	0.54	0.63	0.44	74.23	Normal	Normal
1110	Eluru	T.Narasapuram	0.71	0.62	0.73	0.43	94.0	Normal	0.54	0.49	0.58	0.36	81.82	Normal	Normal
1111	Eluru	Chintalapudi	0.72	0.66	0.74	0.55	90.2	Normal	0.55	0.52	0.59	0.46	69.47	Normal	Normal
1112	Eluru	Chatrai	0.67	0.62	0.70	0.42	90.2	Normal	0.50	0.49	0.56	0.37	70.65	Normal	Normal
1113	Eluru	Lingapalem	0.66	0.60	0.68	0.48	88.6	Normal	0.48	0.46	0.53	0.40	66.41	Normal	Normal
1114	Eluru	Pedavegi	0.71	0.63	0.73	0.51	92.7	Normal	0.55	0.52	0.60	0.40	75.62	Normal	Normal
1115	Eluru	Denduluru	0.75	0.68	0.80	0.35	89.6	Normal	0.63	0.58	0.70	0.31	82.51	Normal	Normal
1116	Eluru	Bhimadole	0.74	0.74	0.78	0.61	75.1	Normal	0.65	0.65	0.71	0.53	63.83	Normal	Normal
1117	Eluru	Ungutur	0.72	0.73	0.79	0.65	49.3	Moderate	0.60	0.63	0.70	0.56	30.28	Severe	Severe
1118	Eluru	Ganapavaram	0.70	0.74	0.84	0.43	66.7	Normal	0.63	0.67	0.74	0.38	69.59	Normal	Normal
1119	Eluru	Nidamaru	0.58	0.64	0.74	0.31	63.7	Normal	0.62	0.64	0.72	0.27	76.26	Normal	Normal
1120	Eluru	Kaikalur	0.64	0.65	0.69	0.58	52.2	Moderate	0.61	0.64	0.68	0.59	22.89	Severe	Severe
1121	Eluru	Kalidindi	0.57	0.62	0.68	0.52	30.3	Severe	0.57	0.61	0.66	0.56	10.31	Severe	Severe
1122	Eluru	Mudinepalle	0.69	0.72	0.78	0.59	51.3	Moderate	0.62	0.65	0.70	0.53	54.82	Moderate	Moderate
1123	Eluru	Mandavalli	0.63	0.70	0.77	0.53	42.7	Moderate	0.60	0.65	0.70	0.56	26.24	Severe	Severe
1124	Eluru	Eluru	0.67	0.66	0.75	0.32	81.9	Normal	0.58	0.59	0.67	0.28	75.26	Normal	Normal
1125	Eluru	Pedapadu	0.74	0.73	0.80	0.62	63.6	Normal	0.62	0.64	0.69	0.52	60.61	Normal	Normal
1126	Eluru	Agiripalle	0.69	0.65	0.71	0.49	93.1	Normal	0.53	0.53	0.59	0.47	46.90	Moderate	Moderate
1127	Eluru	Nuzvid	0.67	0.63	0.69	0.47	91.4	Normal	0.50	0.50	0.55	0.42	65.63	Normal	Normal
1128	Eluru	Musunuru	0.66	0.61	0.66	0.49	99.4	Normal	0.47	0.46	0.49	0.41	79.52	Normal	Normal
1201	Krishna	Gannavaram	0.68	0.69	0.75	0.63	39.5	Severe	0.53	0.58	0.63	0.49	28.15	Severe	Severe
1202	Krishna	Bapulapadu	0.72	0.70	0.73	0.64	87.0	Normal	0.57	0.58	0.63	0.48	58.74	Moderate	Moderate
1203	Krishna	Nandivada	0.61	0.64	0.73	0.50	48.7	Moderate	0.60	0.63	0.70	0.51	45.41	Moderate	Moderate
1204	Krishna	Unguturu	0.79	0.76	0.83	0.50	86.6	Normal	0.65	0.65	0.71	0.43	77.27	Normal	Normal
1205	Krishna	Kankipadu	0.76	0.73	0.83	0.31	86.4	Normal	0.62	0.63	0.68	0.28	84.62	Normal	Normal
1206	Krishna	Penamaluru	0.68	0.69	0.75	0.47	74.5	Normal	0.56	0.59	0.62	0.40	69.78	Normal	Normal
1207	Krishna	Thotlavalluru	0.65	0.63	0.71	0.30	84.4	Normal	0.55	0.55	0.63	0.25	78.13	Normal	Normal
1208	Krishna	Vuyyuru	0.77	0.72	0.84	0.18	89.1	Normal	0.63	0.62	0.69	0.16	88.72	Normal	Normal
1209	Krishna	Pedaparupudi	0.79	0.76	0.84	0.46	87.6	Normal	0.66	0.66	0.72	0.40	80.31	Normal	Normal
1210	Krishna	Gudivada	0.75	0.71	0.79	0.52	84.3	Normal	0.64	0.63	0.69	0.46	76.39	Normal	Normal
1211	Krishna	Gudlavalluru	0.81	0.77	0.83	0.63	89.9	Normal	0.68	0.67	0.72	0.56	74.68	Normal	Normal
1212	Krishna	Pamarru	0.77	0.75	0.84	0.61	68.7	Normal	0.64	0.68	0.74	0.50	58.97	Moderate	Moderate
1213	Krishna	Pamidikukala	0.75	0.74	0.81	0.53	77.4	Normal	0.63	0.64	0.69	0.47	72.69	Normal	Normal
1214	Krishna	Mowva	0.76	0.74	0.82	0.52	78.8	Normal	0.65	0.65	0.70	0.46	79.17	Normal	Normal
1215	Krishna	Guduru	0.76	0.71	0.82	0.42	84.2	Normal	0.65	0.65	0.70	0.43	83.52	Normal	Normal
1216	Krishna	Pedana	0.74	0.72	0.82	0.51	74.3	Normal	0.64	0.64	0.70	0.53	62.43	Normal	Normal
1217	Krishna	Bantumilli	0.73	0.72	0.81	0.64	52.4	Moderate	0.64	0.65	0.69	0.56	60.61	Normal	Moderate
1218	Krishna	Kruthivennu	0.50	0.51	0.58	0.42	50.9	Moderate	0.55	0.56	0.64	0.46	54.14	Moderate	Moderate
1219	Krishna	Machilipatnam	0.52	0.49	0.56	0.31	83.7	Normal	0.54	0.52	0.58	0.39	83.42	Normal	Normal



dmcode	DISTRICT	MANDAL	NDVI						NDWI						
			fn2 Sep 22	Avg.	Max	Min	VCI	NDVI Status	fn2 Sep 22	Avg.	Max	Min	VCI	NDWI Status	Final Status
1220	Krishna	Koduru	0.35	0.37	0.49	0.27	37.5	Severe	0.62	0.57	0.64	0.48	87.35	Normal	Severe
1221	Krishna	Nagayalanka	0.33	0.40	0.59	0.25	23.5	Severe	0.58	0.60	0.65	0.51	47.14	Moderate	Severe
1222	Krishna	Avanigadda	0.60	0.60	0.70	0.40	66.9	Normal	0.61	0.61	0.66	0.47	71.88	Normal	Normal
1223	Krishna	Mopidevi	0.68	0.64	0.78	0.30	80.0	Normal	0.61	0.59	0.67	0.33	82.94	Normal	Normal
1224	Krishna	Challapalle	0.69	0.62	0.75	0.22	88.4	Normal	0.61	0.57	0.65	0.28	88.80	Normal	Normal
1225	Krishna	Ghantasala	0.74	0.69	0.80	0.46	82.2	Normal	0.64	0.62	0.67	0.48	84.62	Normal	Normal
1301	NTR	Gampalagudem	0.58	0.66	0.76	0.47	38.7	Severe	0.41	0.52	0.59	0.41	0.00	Severe	Severe
1302	NTR	Tiruvuru	0.73	0.69	0.78	0.54	79.8	Normal	0.58	0.58	0.65	0.50	55.94	Moderate	Moderate
1303	NTR	Vissannapet	0.71	0.68	0.76	0.54	77.1	Normal	0.56	0.56	0.62	0.48	54.81	Moderate	Moderate
1304	NTR	A.Konduru	0.69	0.70	0.76	0.61	51.0	Moderate	0.49	0.56	0.62	0.49	0.00	Severe	Severe
1305	NTR	Reddigudem	0.69	0.68	0.75	0.40	82.5	Normal	0.55	0.57	0.62	0.38	71.13	Normal	Normal
1306	NTR	Mylavaram	0.65	0.64	0.74	0.29	80.8	Normal	0.49	0.52	0.58	0.31	65.33	Normal	Normal
1307	NTR	G.Konduru	0.65	0.65	0.75	0.52	56.4	Moderate	0.50	0.54	0.60	0.44	36.20	Severe	Severe
1308	NTR	Veerullapadu	0.71	0.66	0.79	0.30	82.9	Normal	0.53	0.55	0.64	0.26	71.16	Normal	Normal
1309	NTR	Nandigama	0.70	0.69	0.82	0.35	75.8	Normal	0.55	0.58	0.65	0.36	64.95	Normal	Normal
1310	NTR	Penuganchiprolu	0.68	0.67	0.81	0.47	63.1	Normal	0.52	0.55	0.63	0.42	49.02	Moderate	Moderate
1311	NTR	Vatsavai	0.64	0.64	0.77	0.47	58.3	Moderate	0.43	0.49	0.58	0.38	26.42	Severe	Severe
1312	NTR	Jaggayyapeta	0.67	0.64	0.78	0.48	63.5	Normal	0.48	0.50	0.60	0.40	37.62	Severe	Severe
1313	NTR	Chandarlapadu	0.68	0.70	0.78	0.51	63.2	Normal	0.52	0.59	0.67	0.52	1.99	Severe	Severe
1314	NTR	Kanchikacherla	0.60	0.63	0.73	0.46	49.6	Moderate	0.42	0.53	0.62	0.38	19.92	Severe	Severe
1315	NTR	Ibrahimpatnam	0.60	0.59	0.68	0.34	78.4	Normal	0.48	0.51	0.58	0.28	66.78	Normal	Normal
1316	NTR	Vijayawada (Rural)	0.68	0.70	0.74	0.66	22.8	Severe	0.54	0.60	0.63	0.54	1.11	Severe	Severe
1317	NTR	Vijayawada North	#N/A	#N/A	#N/A	#N/A	#N/A	#N/A	#N/A	#N/A	#N/A	#N/A	#N/A	#N/A	#N/A
1318	NTR	Vijayawada East	#N/A	#N/A	#N/A	#N/A	#N/A	#N/A	0.32	#N/A	#N/A	#N/A	#N/A	#N/A	#N/A
1319	NTR	Vijayawada Central	#N/A	#N/A	#N/A	#N/A	#N/A	#N/A	0.45	#N/A	#N/A	#N/A	#N/A	#N/A	#N/A
1320	NTR	Vijayawada West	#N/A	#N/A	#N/A	#N/A	#N/A	#N/A	0.47	#N/A	#N/A	#N/A	#N/A	#N/A	#N/A
1401	Guntur	Thullur	0.62	0.56	0.66	0.44	83.3	Normal	0.47	0.47	0.55	0.34	60.55	Normal	Normal
1402	Guntur	Tadepalle	0.58	0.56	0.63	0.30	84.7	Normal	0.46	0.49	0.56	0.24	69.94	Normal	Normal
1403	Guntur	Mangalagiri	0.63	0.58	0.69	0.32	83.2	Normal	0.47	0.49	0.55	0.26	71.72	Normal	Normal
1404	Guntur	Tadikonda	0.61	0.59	0.72	0.47	54.9	Moderate	0.41	0.47	0.60	0.31	33.22	Severe	Severe
1405	Guntur	Medikonduru	0.56	0.56	0.70	0.36	57.8	Moderate	0.35	0.42	0.54	0.29	25.98	Severe	Severe
1406	Guntur	Phirangipuram	0.59	0.61	0.75	0.48	42.0	Moderate	0.41	0.49	0.60	0.40	3.55	Severe	Severe
1407	Guntur	Guntur Rural	0.60	0.58	0.67	0.46	67.8	Normal	0.44	0.46	0.54	0.37	40.24	Moderate	Moderate
1408	Guntur	Guntur Urban	#N/A	#N/A	#N/A	#N/A	#N/A	#N/A	0.45	#N/A	#N/A	#N/A	#N/A	#N/A	#N/A
1409	Guntur	Pedakani	0.70	0.63	0.74	0.40	87.3	Normal	0.56	0.56	0.62	0.31	80.20	Normal	Normal
1410	Guntur	Duggirala	0.71	0.66	0.79	0.23	86.8	Normal	0.59	0.59	0.66	0.22	84.21	Normal	Normal
1411	Guntur	Kollipara	0.67	0.66	0.73	0.50	76.1	Normal	0.58	0.59	0.65	0.40	71.31	Normal	Normal
1412	Guntur	Tenali	0.69	0.67	0.76	0.39	82.0	Normal	0.58	0.60	0.67	0.35	70.52	Normal	Normal
1413	Guntur	Chebrolu	0.59	0.60	0.70	0.43	58.0	Moderate	0.50	0.54	0.61	0.40	46.41	Moderate	Moderate
1414	Guntur	Vatticherukuru	0.48	0.53	0.66	0.34	42.5	Moderate	0.37	0.44	0.54	0.31	27.39	Severe	Severe
1415	Guntur	Prathipadu	0.54	0.73	0.80	0.54	0.0	Severe	0.37	0.62	0.68	0.37	0.00	Severe	Severe
1416	Guntur	Pedanandipadu	0.43	0.43	0.65	0.13	57.5	Moderate	0.25	0.29	0.54	0.11	33.18	Severe	Severe
1417	Guntur	Kakumanu	0.51	0.44	0.59	0.02	86.2	Normal	0.56	0.48	0.62	0.02	89.26	Normal	Normal
1418	Guntur	Ponnur	0.63	0.59	0.76	0.25	75.1	Normal	0.63	0.62	0.68	0.27	86.83	Normal	Normal
1501	Bapatla	Tsundur	0.67	0.70	0.80	0.51	57.5	Moderate	0.60	0.65	0.69	0.58	15.04	Severe	Severe
1502	Bapatla	Amruthalur	0.71	0.61	0.81	0.39	76.2	Normal	0.64	0.63	0.69	0.41	83.10	Normal	Normal
1503	Bapatla	Vemuru	0.68	0.65	0.79	0.52	60.8	Normal	0.64	0.64	0.69	0.57	61.67	Normal	Normal
1504	Bapatla	Kollur	0.65	0.65	0.72	0.57	54.5	Moderate	0.58	0.57	0.63	0.50	60.90	Normal	Moderate
1505	Bapatla	Bhattiprolu	0.68	0.64	0.81	0.45	63.5	Normal	0.63	0.60	0.68	0.44	78.45	Normal	Normal
1506	Bapatla	Repalle	0.55	0.57	0.73	0.41	41.6	Moderate	0.63	0.62	0.68	0.57	58.65	Moderate	Moderate
1507	Bapatla	Nizampatnam	0.47	0.47	0.64	0.37	34.7	Severe	0.57	0.53	0.62	0.45	75.15	Normal	Severe
1508	Bapatla	Nagaram	0.66	0.64	0.84	0.49	49.9	Moderate	0.64	0.63	0.69	0.55	62.07	Normal	Moderate
1509	Bapatla	Cherukupalle	0.67	0.59	0.80	0.17	78.9	Normal	0.61	0.56	0.65	0.20	90.13	Normal	Normal
1510	Bapatla	Pittalavanipalem	0.59	0.56	0.76	0.29	63.9	Normal	0.59	0.57	0.65	0.35	78.67	Normal	Normal



dmcode	DISTRICT	MANDAL	NDVI						NDWI						
			fn2 Sep 22	Avg.	Max	Min	VCI	NDVI Status	fn2 Sep 22	Avg.	Max	Min	VCI	NDWI Status	Final Status
1511	Bapatla	Karlapalem	0.59	0.57	0.73	0.30	67.4	Normal	0.55	0.54	0.61	0.38	75.33	Normal	Normal
1512	Bapatla	Bapatla	0.48	0.43	0.57	0.11	80.6	Normal	0.54	0.49	0.60	0.15	86.80	Normal	Normal
1513	Bapatla	Chirala	0.45	0.36	0.53	0.04	84.9	Normal	0.32	0.27	0.43	0.08	68.47	Normal	Normal
1514	Bapatla	Karamchedu	0.38	0.33	0.53	0.07	66.6	Normal	0.36	0.30	0.45	0.12	73.21	Normal	Normal
1515	Bapatla	Parthur	0.35	0.33	0.56	0.04	60.2	Normal	0.26	0.24	0.40	0.05	57.95	Moderate	Moderate
1516	Bapatla	Yeddapanudi	0.42	0.44	0.65	0.14	56.0	Moderate	0.24	0.27	0.44	0.14	30.90	Severe	Severe
1517	Bapatla	Martur	0.53	0.51	0.60	0.29	76.8	Normal	0.33	0.36	0.46	0.28	28.57	Severe	Severe
1518	Bapatla	Ballikurava	0.53	0.55	0.68	0.40	47.1	Moderate	0.37	0.45	0.54	0.35	7.61	Severe	Severe
1519	Bapatla	Santhamaguru	0.52	0.54	0.67	0.48	24.7	Severe	0.36	0.42	0.52	0.29	29.33	Severe	Severe
1520	Bapatla	Addanki	0.52	0.54	0.64	0.44	41.6	Moderate	0.33	0.40	0.49	0.33	0.00	Severe	Severe
1521	Bapatla	Korisapadu	0.45	0.42	0.60	0.21	62.0	Normal	0.21	0.25	0.41	0.15	22.48	Severe	Severe
1522	Bapatla	Janakavarampanguru	0.55	0.52	0.63	0.37	70.6	Normal	0.35	0.37	0.50	0.28	29.86	Severe	Severe
1523	Bapatla	Inkollu	0.40	0.38	0.54	0.15	64.1	Normal	0.21	0.22	0.40	0.13	29.15	Severe	Severe
1524	Bapatla	Chinaganjam	0.42	0.34	0.50	0.11	80.2	Normal	0.24	0.22	0.38	0.10	51.25	Moderate	Moderate
1525	Bapatla	Vetapalem	0.43	0.38	0.54	0.20	67.9	Normal	0.22	0.20	0.36	0.08	49.65	Moderate	Moderate
1601	Palnadu	Atchampet	0.58	0.57	0.65	0.42	69.9	Normal	0.40	0.43	0.52	0.26	50.57	Moderate	Moderate
1602	Palnadu	Amaravathi	0.57	0.59	0.71	0.47	41.7	Moderate	0.39	0.46	0.57	0.32	28.05	Severe	Severe
1603	Palnadu	Pedakurapadu	0.63	0.61	0.72	0.55	48.5	Moderate	0.41	0.44	0.55	0.37	23.63	Severe	Severe
1604	Palnadu	Krosuru	0.60	0.60	0.70	0.51	47.9	Moderate	0.40	0.45	0.54	0.32	34.67	Severe	Severe
1605	Palnadu	Bellamkonda	0.50	0.59	0.67	0.46	15.6	Severe	0.39	0.45	0.55	0.38	8.47	Severe	Severe
1606	Palnadu	Machavaram	0.55	0.59	0.69	0.41	48.6	Moderate	0.36	0.44	0.54	0.34	11.06	Severe	Severe
1607	Palnadu	Piduguralla	0.56	0.60	0.70	0.48	34.8	Severe	0.40	0.48	0.56	0.40	0.00	Severe	Severe
1608	Palnadu	Rajupalem	0.61	0.60	0.73	0.47	51.7	Moderate	0.44	0.47	0.57	0.38	32.46	Severe	Severe
1609	Palnadu	Sattenapalle	0.55	0.57	0.69	0.42	50.2	Moderate	0.33	0.41	0.51	0.31	10.55	Severe	Severe
1610	Palnadu	Muppalla	0.58	0.58	0.73	0.42	51.0	Moderate	0.42	0.50	0.62	0.39	13.22	Severe	Severe
1611	Palnadu	Nekarikallu	0.55	0.57	0.70	0.42	48.9	Moderate	0.48	0.49	0.61	0.37	44.77	Moderate	Moderate
1612	Palnadu	Ipur	0.49	0.51	0.63	0.45	21.5	Severe	0.32	0.38	0.49	0.25	28.02	Severe	Severe
1613	Palnadu	Karempudi	0.54	0.60	0.72	0.47	29.6	Severe	0.42	0.50	0.57	0.38	18.75	Severe	Severe
1614	Palnadu	Dachepalle	0.60	0.61	0.73	0.46	51.7	Moderate	0.38	0.46	0.58	0.35	12.22	Severe	Severe
1615	Palnadu	Gurazala	0.62	0.63	0.77	0.42	57.5	Moderate	0.47	0.50	0.63	0.29	52.05	Moderate	Moderate
1616	Palnadu	Rentachintala	0.63	0.61	0.74	0.38	69.0	Normal	0.45	0.46	0.59	0.23	61.22	Normal	Normal
1617	Palnadu	Macherla	0.60	0.55	0.67	0.36	75.3	Normal	0.41	0.38	0.51	0.27	58.85	Moderate	Moderate
1618	Palnadu	Veldurthi	0.56	0.52	0.65	0.26	75.4	Normal	0.33	0.33	0.45	0.19	51.69	Moderate	Moderate
1619	Palnadu	Durgi	0.56	0.56	0.70	0.23	70.0	Normal	0.36	0.40	0.54	0.18	51.25	Moderate	Moderate
1620	Palnadu	Bollapalle	0.45	0.50	0.60	0.43	14.7	Severe	0.26	0.34	0.42	0.26	0.00	Severe	Severe
1621	Palnadu	Vinukonda	0.46	0.50	0.61	0.37	40.7	Moderate	0.24	0.33	0.43	0.24	0.00	Severe	Severe
1622	Palnadu	Nuzendla	0.50	0.53	0.65	0.39	41.9	Moderate	0.26	0.33	0.44	0.26	2.79	Severe	Severe
1623	Palnadu	Savalyapuram	0.51	0.53	0.68	0.46	24.0	Severe	0.35	0.42	0.55	0.25	32.66	Severe	Severe
1624	Palnadu	Rompicherla	0.53	0.54	0.69	0.40	45.9	Moderate	0.40	0.45	0.59	0.28	36.77	Severe	Severe
1625	Palnadu	Narasaraopet	0.59	0.55	0.68	0.45	63.2	Normal	0.43	0.43	0.54	0.30	52.85	Moderate	Moderate
1626	Palnadu	Nadendla	0.60	0.59	0.74	0.47	46.4	Moderate	0.39	0.44	0.59	0.33	22.05	Severe	Severe
1627	Palnadu	Edlapadu	0.61	0.58	0.70	0.48	57.9	Moderate	0.42	0.44	0.55	0.31	42.68	Moderate	Moderate
1628	Palnadu	Chilakaluripet	0.54	0.53	0.65	0.40	56.6	Moderate	0.34	0.38	0.50	0.24	39.44	Severe	Severe
1701	Prakasam	Yerragondapalem	0.44	0.44	0.56	0.19	67.7	Normal	0.20	0.27	0.39	0.13	26.46	Severe	Severe
1702	Prakasam	Pullalacheruvu	0.44	0.45	0.55	0.33	47.4	Moderate	0.24	0.30	0.40	0.21	16.67	Severe	Severe
1703	Prakasam	Tripuranthakam	0.46	0.44	0.59	0.31	56.4	Moderate	0.30	0.30	0.42	0.19	48.25	Moderate	Moderate
1704	Prakasam	Peda Araveedu	0.46	0.39	0.52	0.12	85.4	Normal	0.20	0.17	0.29	0.08	57.42	Moderate	Moderate
1705	Prakasam	Dornala	0.50	0.42	0.56	0.16	84.7	Normal	0.26	0.22	0.35	0.10	63.56	Normal	Normal
1706	Prakasam	Markapur	0.50	0.41	0.52	0.25	90.7	Normal	0.26	0.21	0.31	0.12	74.23	Normal	Normal
1707	Prakasam	Donakonda	0.52	0.41	0.55	0.15	92.2	Normal	0.28	0.20	0.33	0.08	81.53	Normal	Normal
1708	Prakasam	Kurichedu	0.46	0.44	0.57	0.25	66.8	Normal	0.20	0.22	0.34	0.12	37.89	Severe	Severe
1709	Prakasam	Darsi	0.54	0.51	0.64	0.36	62.5	Normal	0.31	0.32	0.44	0.22	38.46	Severe	Severe
1710	Prakasam	Mundlamuru	0.50	0.54	0.61	0.48	16.3	Severe	0.28	0.36	0.45	0.28	4.05	Severe	Severe
1711	Prakasam	Thallur	0.59	0.55	0.69	0.22	79.1	Normal	0.41	0.40	0.53	0.19	65.61	Normal	Normal



dmcode	DISTRICT	MANDAL	NDVI						NDWI						
			fn2 Sep 22	Avg.	Max	Min	VCI	NDVI Status	fn2 Sep 22	Avg.	Max	Min	VCI	NDWI Status	Final Status
1712	Prakasam	Podili	0.41	0.44	0.65	0.28	35.7	Severe	0.10	0.20	0.37	0.08	3.85	Severe	Severe
1713	Prakasam	Konakanamitta	0.41	0.38	0.50	0.23	65.4	Normal	0.09	0.14	0.28	0.04	19.41	Severe	Severe
1714	Prakasam	Tarlupadu	0.47	0.39	0.51	0.18	86.6	Normal	0.24	0.19	0.30	0.09	70.44	Normal	Normal
1715	Prakasam	Cumbum	0.50	0.39	0.51	0.04	96.8	Normal	0.30	0.19	0.33	0.02	91.21	Normal	Normal
1716	Prakasam	Ardhaveedu	0.53	0.45	0.59	0.09	89.2	Normal	0.30	0.27	0.40	0.06	71.60	Normal	Normal
1717	Prakasam	Giddalur	0.50	0.45	0.55	0.07	88.3	Normal	0.25	0.26	0.35	0.05	66.78	Normal	Normal
1718	Prakasam	Racherla	0.50	0.43	0.56	0.01	89.4	Normal	0.25	0.24	0.39	0.01	64.64	Normal	Normal
1719	Prakasam	Komarolu	0.45	0.45	0.54	0.14	79.8	Normal	0.19	0.24	0.32	0.09	44.44	Moderate	Moderate
1720	Prakasam	Bestawaripeta	0.53	0.46	0.57	0.28	86.3	Normal	0.31	0.25	0.35	0.14	79.33	Normal	Normal
1721	Prakasam	Hanumanthunipadu	0.44	0.39	0.50	0.10	84.2	Normal	0.13	0.16	0.27	0.05	33.64	Severe	Severe
1722	Prakasam	Kanigiri	0.46	0.44	0.56	0.24	70.3	Normal	0.18	0.21	0.35	0.06	42.46	Moderate	Moderate
1723	Prakasam	Marripudi	0.40	0.41	0.60	0.25	41.8	Moderate	0.10	0.19	0.39	0.05	15.00	Severe	Severe
1724	Prakasam	Chimakurthi	0.54	0.51	0.73	0.14	67.7	Normal	0.32	0.35	0.53	0.12	48.44	Moderate	Moderate
1725	Prakasam	Maddipadu	0.41	0.40	0.53	0.22	59.7	Moderate	0.18	0.24	0.36	0.17	7.85	Severe	Severe
1726	Prakasam	Naguluppalapadu	0.37	0.34	0.43	0.21	72.6	Normal	0.17	0.19	0.30	0.09	38.60	Severe	Severe
1727	Prakasam	Ongole	0.40	0.39	0.51	0.30	48.8	Moderate	0.19	0.24	0.34	0.13	31.78	Severe	Severe
1728	Prakasam	Kotha Patnam	0.43	0.38	0.48	0.30	70.7	Normal	0.22	0.20	0.30	0.07	65.09	Normal	Normal
1729	Prakasam	Tangutur	0.39	0.42	0.60	0.28	35.5	Severe	0.14	0.23	0.45	0.09	14.21	Severe	Severe
1730	Prakasam	Singarayakonda	0.48	0.46	0.56	0.34	63.4	Normal	0.27	0.29	0.45	0.07	50.79	Moderate	Moderate
1731	Prakasam	Zarugumilli	0.38	0.39	0.52	0.25	47.3	Moderate	0.11	0.19	0.32	0.06	19.92	Severe	Severe
1732	Prakasam	Santhanuthala Padu	0.48	0.49	0.68	0.22	55.9	Moderate	0.24	0.32	0.52	0.17	18.05	Severe	Severe
1733	Prakasam	Kondapi	0.40	0.42	0.59	0.30	35.6	Severe	0.13	0.22	0.40	0.11	7.29	Severe	Severe
1734	Prakasam	Ponnaluru	0.43	0.45	0.58	0.33	38.0	Severe	0.16	0.23	0.41	0.06	27.41	Severe	Severe
1735	Prakasam	Pedacherlo Palle	0.48	0.46	0.58	0.30	63.2	Normal	0.22	0.24	0.39	0.06	48.60	Moderate	Moderate
1736	Prakasam	Pamur	0.49	0.44	0.55	0.32	74.6	Normal	0.23	0.20	0.32	0.05	65.22	Normal	Normal
1737	Prakasam	Chandrasekhara Puram	0.53	0.49	0.58	0.35	75.8	Normal	0.27	0.25	0.39	0.07	62.78	Normal	Normal
1738	Prakasam	Veligandla	0.49	0.45	0.54	0.29	78.1	Normal	0.19	0.20	0.37	0.09	36.23	Severe	Severe
1801	S.P.S.Nellore	Seetharamapuram	0.48	0.48	0.65	0.37	39.6	Severe	0.22	0.27	0.45	0.15	22.22	Severe	Severe
1802	S.P.S.Nellore	Varikuntapadu	0.51	0.45	0.59	0.33	70.9	Normal	0.25	0.22	0.35	0.05	66.45	Normal	Normal
1803	S.P.S.Nellore	Kondapuram	0.49	0.43	0.55	0.34	68.8	Normal	0.24	0.21	0.35	0.10	55.38	Moderate	Moderate
1804	S.P.S.Nellore	Lingasamudram	0.50	0.49	0.60	0.42	45.8	Moderate	0.26	0.28	0.42	0.13	46.48	Moderate	Moderate
1805	S.P.S.Nellore	Voletivaripalem	0.46	0.47	0.59	0.30	53.2	Moderate	0.19	0.26	0.40	0.09	32.80	Severe	Severe
1806	S.P.S.Nellore	Kandukur	0.45	0.49	0.59	0.37	36.4	Severe	0.21	0.30	0.41	0.10	33.88	Severe	Severe
1807	S.P.S.Nellore	Ulavapadu	0.53	0.50	0.62	0.42	55.5	Moderate	0.31	0.31	0.46	0.15	51.58	Moderate	Moderate
1808	S.P.S.Nellore	Gudluru	0.50	0.52	0.61	0.42	42.4	Moderate	0.28	0.32	0.48	0.13	41.71	Moderate	Moderate
1809	S.P.S.Nellore	Kavali	0.51	0.45	0.56	0.37	75.1	Normal	0.30	0.26	0.38	0.15	65.18	Normal	Normal
1810	S.P.S.Nellore	Jaladanki	0.53	0.47	0.58	0.29	80.6	Normal	0.29	0.26	0.38	0.15	62.17	Normal	Normal
1811	S.P.S.Nellore	Kaligiri	0.50	0.45	0.55	0.35	74.4	Normal	0.24	0.22	0.32	0.13	57.14	Moderate	Moderate
1812	S.P.S.Nellore	Vinjamur	0.51	0.46	0.55	0.39	75.2	Normal	0.24	0.21	0.30	0.09	70.70	Normal	Normal
1813	S.P.S.Nellore	Duttalur	0.52	0.47	0.61	0.36	64.4	Normal	0.27	0.23	0.37	0.07	65.57	Normal	Normal
1814	S.P.S.Nellore	Udayagiri	0.52	0.45	0.61	0.33	67.4	Normal	0.27	0.23	0.39	0.06	64.22	Normal	Normal
1815	S.P.S.Nellore	Marripadu	0.47	0.44	0.57	0.35	53.2	Moderate	0.19	0.19	0.34	0.07	46.82	Moderate	Moderate
1816	S.P.S.Nellore	Ananthasagaram	0.51	0.49	0.60	0.38	59.2	Moderate	0.27	0.28	0.41	0.17	42.37	Moderate	Moderate
1817	S.P.S.Nellore	Atmakur	0.52	0.49	0.60	0.37	64.9	Normal	0.27	0.27	0.39	0.17	47.17	Moderate	Moderate
1818	S.P.S.Nellore	Anumasamudrampeta	0.53	0.47	0.58	0.36	75.2	Normal	0.28	0.26	0.35	0.16	65.76	Normal	Normal
1819	S.P.S.Nellore	Dagadathi	0.46	0.46	0.58	0.38	41.5	Moderate	0.24	0.28	0.39	0.10	48.28	Moderate	Moderate
1820	S.P.S.Nellore	Bogole	0.50	0.44	0.55	0.29	81.9	Normal	0.30	0.28	0.41	0.13	59.93	Moderate	Moderate
1821	S.P.S.Nellore	Allur	0.44	0.43	0.53	0.34	54.9	Moderate	0.22	0.31	0.43	0.10	36.97	Severe	Severe
1822	S.P.S.Nellore	Vidavalur	0.49	0.49	0.58	0.44	33.8	Severe	0.31	0.34	0.46	0.23	33.62	Severe	Severe
1823	S.P.S.Nellore	Kodavalur	0.49	0.48	0.61	0.41	38.6	Severe	0.30	0.33	0.47	0.17	43.24	Moderate	Severe
1824	S.P.S.Nellore	Buchiredipalem	0.45	0.49	0.58	0.41	25.6	Severe	0.27	0.33	0.42	0.17	37.30	Severe	Severe
1825	S.P.S.Nellore	Sangam	0.49	0.51	0.58	0.43	40.5	Moderate	0.30	0.33	0.42	0.19	45.74	Moderate	Moderate
1826	S.P.S.Nellore	Chejerla	0.51	0.49	0.60	0.35	64.8	Normal	0.28	0.26	0.39	0.14	54.33	Moderate	Moderate
1827	S.P.S.Nellore	Kaluvoaya	0.48	0.47	0.57	0.38	54.1	Moderate	0.23	0.24	0.35	0.14	43.66	Moderate	Moderate



dmcode	DISTRICT	MANDAL	NDVI						NDWI						
			fn2 Sep 22	Avg.	Max	Min	VCI	NDVI Status	fn2 Sep 22	Avg.	Max	Min	VCI	NDWI Status	Final Status
1828	S.P.S.Nellore	Rapur	0.53	0.49	0.60	0.39	68.4	Normal	0.29	0.22	0.35	0.09	74.25	Normal	Normal
1829	S.P.S.Nellore	Sydapuram	0.60	0.56	0.66	0.48	67.6	Normal	0.36	0.33	0.44	0.22	65.14	Normal	Normal
1830	S.P.S.Nellore	Podalakur	0.56	0.50	0.61	0.40	74.6	Normal	0.33	0.29	0.39	0.18	69.67	Normal	Normal
1831	S.P.S.Nellore	Nellore Rural	0.53	0.50	0.61	0.40	63.7	Normal	0.33	0.32	0.50	0.16	50.72	Moderate	Moderate
1832	S.P.S.Nellore	Nellore Urban	0.54	#N/A	#N/A	#N/A	#N/A	#N/A	0.35	#N/A	#N/A	#N/A	#N/A	#N/A	#N/A
1833	S.P.S.Nellore	Kovur	0.53	0.50	0.58	0.45	57.3	Moderate	0.36	0.34	0.45	0.26	54.50	Moderate	Moderate
1834	S.P.S.Nellore	Indukurpet	0.50	0.48	0.55	0.37	71.6	Normal	0.35	0.36	0.44	0.29	44.00	Moderate	Moderate
1835	S.P.S.Nellore	Thotapalligudur	0.50	0.50	0.58	0.41	51.4	Moderate	0.30	0.36	0.52	0.20	31.85	Severe	Severe
1836	S.P.S.Nellore	Muthukur	0.47	0.46	0.56	0.35	55.3	Moderate	0.25	0.29	0.46	0.11	40.79	Moderate	Moderate
1837	S.P.S.Nellore	Venkatachalam	0.48	0.46	0.57	0.36	58.1	Moderate	0.26	0.30	0.49	0.11	40.05	Moderate	Moderate
1838	S.P.S.Nellore	Manubolu	0.50	0.47	0.60	0.35	61.6	Normal	0.28	0.29	0.47	0.13	44.61	Moderate	Moderate
1901	Kurnool	Kowthalam	0.68	0.53	0.73	0.23	90.6	Normal	0.49	0.33	0.53	0.08	90.33	Normal	Normal
1902	Kurnool	Kosigi	0.59	0.49	0.65	0.23	86.4	Normal	0.40	0.30	0.46	0.12	80.98	Normal	Normal
1903	Kurnool	Mantralayam	0.62	0.52	0.70	0.36	74.7	Normal	0.41	0.31	0.53	0.14	69.23	Normal	Normal
1904	Kurnool	Nandavaram	0.67	0.51	0.69	0.38	94.3	Normal	0.44	0.27	0.51	0.02	85.80	Normal	Normal
1905	Kurnool	C.Belagal	0.55	0.47	0.62	0.10	85.6	Normal	0.34	0.27	0.46	0.08	67.97	Normal	Normal
1906	Kurnool	Kurnool Rural	0.58	#N/A	#N/A	#N/A	#N/A	#N/A	0.38	#N/A	#N/A	#N/A	#N/A	#N/A	#N/A
1907	Kurnool	Kurnool Urban	0.45	0.49	0.55	0.42	25.4	Severe	0.35	0.28	0.35	0.21	100.00	Normal	Severe
1908	Kurnool	Orvakal	0.53	0.46	0.53	0.38	100.0	Normal	0.28	0.22	0.30	0.14	86.25	Normal	Normal
1909	Kurnool	Kallur	0.58	0.46	0.58	0.35	100.0	Normal	0.34	0.22	0.34	0.12	100.00	Normal	Normal
1910	Kurnool	Gudur	0.61	0.56	0.65	0.48	77.7	Normal	0.38	0.35	0.46	0.25	60.37	Normal	Normal
1911	Kurnool	Kodumur	0.51	0.47	0.55	0.33	81.9	Normal	0.27	0.21	0.33	0.01	83.70	Normal	Normal
1912	Kurnool	Gonegandla	0.53	0.49	0.58	0.39	73.4	Normal	0.30	0.26	0.37	0.09	74.29	Normal	Normal
1913	Kurnool	Yemmiganur	0.58	0.47	0.59	0.34	95.1	Normal	0.33	0.26	0.39	0.08	81.53	Normal	Normal
1914	Kurnool	Pedda Kadubur	0.61	0.51	0.67	0.33	83.2	Normal	0.38	0.32	0.49	0.18	63.99	Normal	Normal
1915	Kurnool	Adoni	0.63	0.50	0.66	0.36	92.4	Normal	0.41	0.28	0.42	0.04	97.40	Normal	Normal
1916	Kurnool	Aspari	0.54	0.43	0.59	0.31	84.2	Normal	0.26	0.16	0.41	-0.02	64.45	Normal	Normal
1917	Kurnool	Devanakonda	0.53	0.46	0.56	0.32	89.1	Normal	0.29	0.23	0.34	0.04	84.59	Normal	Normal
1918	Kurnool	Krishnagiri	0.51	0.48	0.59	0.34	67.4	Normal	0.27	0.25	0.37	0.07	64.43	Normal	Normal
1919	Kurnool	Veldurthi	0.54	0.52	0.65	0.26	70.5	Normal	0.30	0.33	0.45	0.19	40.82	Moderate	Moderate
1920	Kurnool	Tuggali	0.51	0.49	0.67	0.31	55.1	Moderate	0.28	0.25	0.46	0.04	56.73	Moderate	Moderate
1921	Kurnool	Pattikonda	0.49	0.44	0.61	0.21	68.5	Normal	0.24	0.17	0.42	0.03	53.25	Moderate	Moderate
1922	Kurnool	Alur	0.48	0.37	0.48	0.19	100.0	Normal	0.19	0.07	0.29	-0.05	70.80	Normal	Normal
1923	Kurnool	Holagunda	0.57	0.47	0.62	0.27	85.4	Normal	0.35	0.24	0.37	0.09	93.97	Normal	Normal
1924	Kurnool	Halaharvi	0.46	0.37	0.48	0.21	92.9	Normal	0.18	0.08	0.19	-0.01	91.35	Normal	Normal
1925	Kurnool	Chippagiri	0.40	0.32	0.42	0.09	94.3	Normal	0.12	0.02	0.13	-0.08	94.74	Normal	Normal
1926	Kurnool	Maddikera (East)	0.35	0.38	0.49	0.25	40.1	Moderate	0.12	0.09	0.22	0.00	54.42	Moderate	Moderate
2001	Nandyal	Srisailem	1.01	1.01	1.01	1.01	#DIV/0!	#DIV/0!	1.01	1.01	1.01	1.01	#DIV/0!	#DIV/0!	#DIV/0!
2002	Nandyal	Atmakur	0.59	0.49	0.60	0.37	97.8	Normal	0.40	0.27	0.40	0.17	100.00	Normal	Normal
2003	Nandyal	Kothapalle	0.48	0.71	0.77	0.48	0.0	Severe	0.39	0.61	0.65	0.39	0.00	Severe	Severe
2004	Nandyal	Pagidyala	0.54	0.47	0.65	0.24	73.6	Normal	0.49	0.41	0.54	0.23	84.82	Normal	Normal
2005	Nandyal	Nandikotkur	0.53	0.50	0.68	0.29	62.2	Normal	0.40	0.34	0.42	0.23	89.06	Normal	Normal
2006	Nandyal	Jupadu Bungalow	0.59	0.49	0.63	0.21	90.7	Normal	0.45	0.34	0.46	0.19	95.86	Normal	Normal
2007	Nandyal	Pamulapadu	0.62	0.49	0.67	0.12	90.4	Normal	0.46	0.38	0.54	0.10	82.33	Normal	Normal
2008	Nandyal	Midthur	0.53	0.46	0.53	0.34	100.0	Normal	0.30	0.24	0.34	0.19	71.97	Normal	Normal
2009	Nandyal	Gadivemula	0.57	0.49	0.59	0.24	93.5	Normal	0.37	0.33	0.45	0.17	72.89	Normal	Normal
2010	Nandyal	Velgode	0.56	0.47	0.61	0.16	87.7	Normal	0.45	0.42	0.57	0.14	72.45	Normal	Normal
2011	Nandyal	Bandi Atmakur	0.70	0.57	0.74	0.23	93.1	Normal	0.57	0.51	0.64	0.22	83.06	Normal	Normal
2012	Nandyal	Mahanandi	0.69	0.62	0.75	0.30	85.9	Normal	0.52	0.51	0.64	0.31	63.53	Normal	Normal
2013	Nandyal	Nandyal	0.55	0.51	0.59	0.46	71.6	Normal	0.35	0.37	0.45	0.28	37.50	Severe	Severe
2014	Nandyal	Panyam	0.53	0.49	0.58	0.44	68.1	Normal	0.31	0.30	0.38	0.22	56.10	Moderate	Moderate
2015	Nandyal	Bethamcherla	0.53	0.53	0.63	0.45	42.6	Moderate	0.29	0.31	0.39	0.17	54.22	Moderate	Moderate
2016	Nandyal	Banaganapalle	0.46	0.41	0.49	0.34	77.9	Normal	0.22	0.21	0.31	0.12	54.69	Moderate	Moderate
2017	Nandyal	Gospadu	0.52	0.49	0.63	0.42	46.3	Moderate	0.30	0.33	0.48	0.22	32.17	Severe	Severe



dmcode	DISTRICT	MANDAL	NDVI						NDWI						
			fn2 Sep 22	Avg.	Max	Min	VCI	NDVI Status	fn2 Sep 22	Avg.	Max	Min	VCI	NDWI Status	Final Status
2018	Nandyal	Sirvel	0.55	0.53	0.67	0.25	71.8	Normal	0.39	0.42	0.56	0.26	43.77	Moderate	Moderate
2019	Nandyal	Rudravaram	0.55	0.49	0.59	0.35	81.8	Normal	0.37	0.35	0.45	0.27	58.33	Moderate	Moderate
2020	Nandyal	Chagalamarri	0.39	0.36	0.46	0.13	80.2	Normal	0.12	0.16	0.26	0.08	23.73	Severe	Severe
2021	Nandyal	Allagadda	0.46	0.43	0.51	0.37	65.0	Normal	0.21	0.23	0.30	0.17	30.30	Severe	Severe
2022	Nandyal	Dornipadu	0.38	0.37	0.44	0.29	64.9	Normal	0.12	0.18	0.34	0.05	23.37	Severe	Severe
2023	Nandyal	Koilkuntla	0.37	0.34	0.40	0.24	79.1	Normal	0.10	0.13	0.25	0.04	32.38	Severe	Severe
2024	Nandyal	Uyyalawada	0.37	0.34	0.38	0.28	92.9	Normal	0.08	0.10	0.24	0.02	24.64	Severe	Severe
2025	Nandyal	Sanjamala	0.38	0.32	0.40	0.20	90.5	Normal	0.12	0.10	0.21	0.00	57.28	Moderate	Moderate
2026	Nandyal	Koimigundla	0.42	0.34	0.42	0.24	96.2	Normal	0.17	0.11	0.20	0.02	81.67	Normal	Normal
2027	Nandyal	Owk	0.46	0.37	0.46	0.23	100.0	Normal	0.26	0.18	0.30	0.10	81.91	Normal	Normal
2028	Nandyal	Peapally	0.50	0.47	0.60	0.31	66.0	Normal	0.30	0.25	0.37	0.10	72.35	Normal	Normal
2029	Nandyal	Dhone	0.52	0.48	0.61	0.36	62.3	Normal	0.27	0.26	0.38	0.07	65.26	Normal	Normal
2101	Anantapuramu	D.Hirehal	0.48	0.35	0.48	0.09	100.0	Normal	0.28	0.12	0.28	0.01	100.00	Normal	Normal
2102	Anantapuramu	Bommanahal	0.47	0.40	0.52	0.14	86.0	Normal	0.28	0.20	0.35	0.07	76.22	Normal	Normal
2103	Anantapuramu	Vidapanakal	0.39	0.35	0.44	0.18	81.2	Normal	0.12	0.07	0.14	-0.03	91.12	Normal	Normal
2104	Anantapuramu	Vajrakerur	0.40	0.40	0.49	0.23	64.7	Normal	0.17	0.13	0.25	0.03	64.52	Normal	Normal
2105	Anantapuramu	Guntakal	0.48	0.45	0.62	0.31	55.6	Moderate	0.29	0.24	0.40	0.13	59.06	Moderate	Moderate
2106	Anantapuramu	Gooty	0.48	0.45	0.61	0.23	66.5	Normal	0.28	0.24	0.40	0.11	58.33	Moderate	Moderate
2107	Anantapuramu	Peddavadugur	0.53	0.45	0.61	0.10	84.5	Normal	0.31	0.24	0.44	0.07	64.63	Normal	Normal
2108	Anantapuramu	Yadiki	0.50	0.41	0.52	0.22	94.7	Normal	0.29	0.19	0.35	0.05	80.27	Normal	Normal
2109	Anantapuramu	Tadpatri	0.48	0.37	0.53	0.19	86.5	Normal	0.25	0.17	0.39	0.07	55.49	Moderate	Moderate
2110	Anantapuramu	Peddapappur	0.51	0.45	0.57	0.21	84.8	Normal	0.32	0.22	0.41	0.14	64.73	Normal	Normal
2111	Anantapuramu	Singanamala	0.51	0.44	0.57	0.11	86.6	Normal	0.34	0.23	0.42	0.08	75.73	Normal	Normal
2112	Anantapuramu	Pamidi	0.52	0.43	0.57	0.11	89.5	Normal	0.31	0.22	0.43	0.06	66.49	Normal	Normal
2113	Anantapuramu	Garladinne	0.53	0.44	0.57	0.16	91.2	Normal	0.35	0.24	0.40	0.09	82.30	Normal	Normal
2114	Anantapuramu	Kudair	0.49	0.42	0.51	0.19	94.9	Normal	0.29	0.21	0.32	0.11	87.56	Normal	Normal
2115	Anantapuramu	Urvakonda	0.43	0.38	0.43	0.30	100.0	Normal	0.16	0.11	0.19	0.06	73.72	Normal	Normal
2116	Anantapuramu	Kanekal	0.49	0.41	0.51	0.30	91.5	Normal	0.27	0.18	0.31	0.09	81.60	Normal	Normal
2117	Anantapuramu	Rayadurg	0.43	0.37	0.48	0.20	80.6	Normal	0.26	0.15	0.26	0.02	100.00	Normal	Normal
2118	Anantapuramu	Gummagatta	0.37	0.38	0.47	0.14	70.2	Normal	0.23	0.17	0.26	0.03	86.27	Normal	Normal
2119	Anantapuramu	Brahmasamudram	0.38	0.41	0.55	0.29	35.6	Severe	0.22	0.17	0.29	0.06	68.16	Normal	Severe
2120	Anantapuramu	Settur	0.45	0.41	0.51	0.36	58.9	Moderate	0.23	0.17	0.25	0.08	92.68	Normal	Moderate
2121	Anantapuramu	Kundurpi	0.43	0.40	0.51	0.25	71.5	Normal	0.25	0.18	0.28	0.08	89.01	Normal	Normal
2122	Anantapuramu	Kambadur	0.43	0.36	0.46	0.31	75.7	Normal	0.26	0.14	0.26	0.05	100.00	Normal	Normal
2123	Anantapuramu	Kalyandurg	0.44	0.39	0.48	0.32	75.0	Normal	0.26	0.17	0.26	0.07	100.00	Normal	Normal
2124	Anantapuramu	Beluguppa	0.40	0.35	0.41	0.21	93.5	Normal	0.19	0.09	0.19	0.02	100.00	Normal	Normal
2125	Anantapuramu	Atmakur	0.44	0.49	0.60	0.37	33.8	Severe	0.27	0.27	0.39	0.17	43.40	Moderate	Severe
2126	Anantapuramu	Raptadu	0.47	0.38	0.49	0.22	91.4	Normal	0.25	0.15	0.29	0.04	82.87	Normal	Normal
2127	Anantapuramu	Anantapuramu	0.49	0.42	0.54	0.26	84.2	Normal	0.29	0.20	0.36	0.03	77.48	Normal	Normal
2128	Anantapuramu	Bukkaraya Samudram	0.53	0.44	0.59	0.17	85.2	Normal	0.34	0.24	0.41	0.11	76.57	Normal	Normal
2129	Anantapuramu	Narpala	0.54	0.46	0.61	0.16	85.1	Normal	0.35	0.25	0.42	0.11	77.32	Normal	Normal
2130	Anantapuramu	Putlur	0.48	0.37	0.51	0.09	93.6	Normal	0.26	0.12	0.32	0.05	77.21	Normal	Normal
2131	Anantapuramu	Yellanur	0.45	0.37	0.47	0.26	94.0	Normal	0.26	0.16	0.31	0.04	79.85	Normal	Normal
2201	Sri Satyasai	Tadimarri	0.52	0.46	0.58	0.38	70.9	Normal	0.33	0.26	0.36	0.16	86.06	Normal	Normal
2202	Sri Satyasai	Mudigubba	0.52	0.45	0.57	0.34	77.9	Normal	0.33	0.24	0.35	0.12	89.57	Normal	Normal
2203	Sri Satyasai	Bathalapalle	0.53	0.44	0.58	0.28	86.0	Normal	0.34	0.23	0.36	0.13	89.79	Normal	Normal
2204	Sri Satyasai	Dharmavaram	0.52	0.39	0.53	0.17	96.4	Normal	0.32	0.19	0.32	0.09	100.00	Normal	Normal
2205	Sri Satyasai	Kanaganapalle	0.47	0.33	0.47	0.23	100.0	Normal	0.26	0.10	0.26	-0.03	97.95	Normal	Normal
2206	Sri Satyasai	Ramagiri	0.46	0.36	0.47	0.25	95.1	Normal	0.27	0.13	0.29	-0.01	94.14	Normal	Normal
2207	Sri Satyasai	Chennekothapalle	0.49	0.39	0.52	0.10	92.7	Normal	0.28	0.19	0.31	0.03	89.93	Normal	Normal
2208	Sri Satyasai	Bukkapatnam	0.56	0.48	0.60	0.28	87.9	Normal	0.37	0.29	0.40	0.19	82.86	Normal	Normal
2209	Sri Satyasai	Nallamada	0.52	0.48	0.60	0.35	67.9	Normal	0.31	0.29	0.40	0.19	59.07	Moderate	Moderate
2210	Sri Satyasai	Kadiri	0.52	0.48	0.60	0.39	64.0	Normal	0.33	0.27	0.39	0.18	68.93	Normal	Normal
2211	Sri Satyasai	Talupula	0.55	0.48	0.61	0.38	77.2	Normal	0.35	0.29	0.40	0.16	81.40	Normal	Normal



dmcode	DISTRICT	MANDAL	NDVI						NDWI						
			fn2 Sep 22	Avg.	Max	Min	VCI	NDVI Status	fn2 Sep 22	Avg.	Max	Min	VCI	NDWI Status	Final Status
2212	Sri Satyasai	Nambulipulikunta	0.55	0.44	0.56	0.36	96.1	Normal	0.33	0.22	0.37	0.09	85.66	Normal	Normal
2213	Sri Satyasai	Gandlapenta	0.58	0.49	0.60	0.42	88.8	Normal	0.37	0.29	0.42	0.19	77.39	Normal	Normal
2214	Sri Satyasai	Nallacheruvu	0.54	0.45	0.59	0.29	83.4	Normal	0.32	0.24	0.39	0.12	74.81	Normal	Normal
2215	Sri Satyasai	Tanakal	0.56	0.45	0.59	0.32	87.8	Normal	0.33	0.23	0.39	0.05	84.41	Normal	Normal
2216	Sri Satyasai	Amadagur	0.54	0.45	0.59	0.31	83.3	Normal	0.34	0.24	0.38	0.10	84.89	Normal	Normal
2217	Sri Satyasai	Obuladevaracheruvu	0.52	0.46	0.57	0.33	82.0	Normal	0.32	0.26	0.36	0.12	83.83	Normal	Normal
2218	Sri Satyasai	Puttaparthi	0.55	0.45	0.57	0.09	95.8	Normal	0.37	0.28	0.37	0.07	98.34	Normal	Normal
2219	Sri Satyasai	Kothacheruvu	0.52	0.42	0.56	0.06	93.1	Normal	0.31	0.23	0.37	0.02	82.91	Normal	Normal
2220	Sri Satyasai	Penukonda	0.50	0.38	0.52	0.16	93.6	Normal	0.32	0.18	0.36	0.02	88.82	Normal	Normal
2221	Sri Satyasai	Roddam	0.47	0.37	0.54	0.18	80.9	Normal	0.25	0.13	0.31	0.04	77.01	Normal	Normal
2222	Sri Satyasai	Amarapuram	0.47	0.42	0.52	0.14	86.1	Normal	0.27	0.20	0.34	0.08	72.09	Normal	Normal
2223	Sri Satyasai	Gudibanda	0.53	0.44	0.54	0.33	93.8	Normal	0.32	0.24	0.35	0.13	88.48	Normal	Normal
2224	Sri Satyasai	Rolla	0.55	0.44	0.55	0.16	99.7	Normal	0.36	0.25	0.41	0.11	84.80	Normal	Normal
2225	Sri Satyasai	Agali	0.56	0.45	0.62	0.13	88.0	Normal	0.36	0.23	0.44	0.10	74.86	Normal	Normal
2226	Sri Satyasai	Madakasira	0.52	0.41	0.56	0.26	83.8	Normal	0.34	0.19	0.35	0.04	95.85	Normal	Normal
2227	Sri Satyasai	Parigi	0.49	0.39	0.57	0.11	83.0	Normal	0.35	0.18	0.38	0.06	89.72	Normal	Normal
2228	Sri Satyasai	Hindupur	0.49	0.42	0.54	0.07	89.9	Normal	0.36	0.22	0.37	0.05	95.68	Normal	Normal
2229	Sri Satyasai	Somandepalle	0.49	0.37	0.52	0.08	94.0	Normal	0.32	0.18	0.32	0.04	100.00	Normal	Normal
2230	Sri Satyasai	Gorantla	0.49	0.42	0.55	0.10	87.5	Normal	0.35	0.23	0.35	0.07	100.00	Normal	Normal
2231	Sri Satyasai	Chilamathur	0.53	0.45	0.57	0.21	89.2	Normal	0.39	0.25	0.39	0.11	100.00	Normal	Normal
2232	Sri Satyasai	Lepakshi	0.49	0.43	0.58	0.09	81.2	Normal	0.37	0.25	0.41	0.06	88.67	Normal	Normal
2301	Y.S.R.Kadapa	Kalasapadu	0.44	0.49	0.58	0.41	18.3	Severe	0.22	0.33	0.41	0.20	9.13	Severe	Severe
2302	Y.S.R.Kadapa	Porumamilla	0.43	0.51	0.59	0.38	22.1	Severe	0.18	0.32	0.41	0.18	0.00	Severe	Severe
2303	Y.S.R.Kadapa	Sri Avadhutha Kasinayana	0.44	0.47	0.54	0.39	35.1	Severe	0.24	0.31	0.37	0.24	0.00	Severe	Severe
2304	Y.S.R.Kadapa	S.Mydukur	0.44	0.44	0.55	0.10	76.4	Normal	0.22	0.27	0.36	0.09	45.90	Moderate	Moderate
2305	Y.S.R.Kadapa	Brahmamgarimattam	0.44	0.47	0.56	0.39	29.9	Severe	0.26	0.33	0.43	0.26	0.00	Severe	Severe
2306	Y.S.R.Kadapa	B.Kodur	0.43	0.45	0.53	0.25	64.2	Normal	0.22	0.30	0.40	0.21	3.68	Severe	Severe
2307	Y.S.R.Kadapa	Gopavaram	0.44	0.43	0.55	0.09	74.9	Normal	0.19	0.25	0.38	0.08	39.13	Severe	Severe
2308	Y.S.R.Kadapa	Badvel	0.45	0.45	0.56	0.23	66.4	Normal	0.24	0.29	0.43	0.18	22.09	Severe	Severe
2309	Y.S.R.Kadapa	Attur	0.50	0.46	0.63	0.22	67.5	Normal	0.28	0.29	0.45	0.15	43.24	Moderate	Moderate
2310	Y.S.R.Kadapa	Vontimitta	0.51	0.52	0.61	0.40	52.4	Moderate	0.35	0.35	0.43	0.27	53.33	Moderate	Moderate
2311	Y.S.R.Kadapa	Sidhout	0.55	0.56	0.62	0.47	51.9	Moderate	0.40	0.41	0.46	0.26	68.97	Normal	Moderate
2312	Y.S.R.Kadapa	Khajipet	0.45	0.45	0.55	0.21	71.0	Normal	0.33	0.37	0.49	0.13	54.27	Moderate	Moderate
2313	Y.S.R.Kadapa	Chennur	0.48	0.49	0.55	0.39	58.4	Moderate	0.34	0.42	0.52	0.22	42.28	Moderate	Moderate
2314	Y.S.R.Kadapa	Y.S.R.Kadapa	0.47	0.49	0.55	0.34	59.6	Moderate	0.35	0.41	0.49	0.28	35.89	Severe	Severe
2315	Y.S.R.Kadapa	Chinthakommadinne	0.47	0.46	0.52	0.30	74.0	Normal	0.25	0.27	0.35	0.16	44.21	Moderate	Moderate
2316	Y.S.R.Kadapa	Pendlimarri	0.44	0.42	0.50	0.22	79.6	Normal	0.21	0.22	0.29	0.14	47.02	Moderate	Moderate
2317	Y.S.R.Kadapa	Chakrayapet	0.54	0.50	0.66	0.39	58.1	Moderate	0.35	0.28	0.39	0.15	80.82	Normal	Moderate
2318	Y.S.R.Kadapa	Vemula	0.48	0.41	0.50	0.33	89.9	Normal	0.25	0.18	0.28	0.06	84.86	Normal	Normal
2319	Y.S.R.Kadapa	Vempalle	0.52	0.44	0.53	0.36	93.2	Normal	0.31	0.23	0.31	0.13	100.00	Normal	Normal
2320	Y.S.R.Kadapa	Veerapunayunipalle	0.38	0.37	0.47	0.27	56.6	Moderate	0.16	0.16	0.27	0.05	49.55	Moderate	Moderate
2321	Y.S.R.Kadapa	Vallur	0.39	0.39	0.43	0.31	65.0	Normal	0.16	0.21	0.26	0.11	30.34	Severe	Severe
2322	Y.S.R.Kadapa	Kamalapuram	0.34	0.36	0.39	0.33	17.7	Severe	0.07	0.13	0.17	0.05	13.82	Severe	Severe
2323	Y.S.R.Kadapa	Chapad	0.44	0.46	0.62	0.21	55.4	Moderate	0.41	0.45	0.56	0.21	56.02	Moderate	Moderate
2324	Y.S.R.Kadapa	Duvvur	0.36	0.40	0.51	0.14	60.6	Normal	0.20	0.27	0.39	0.16	19.92	Severe	Severe
2325	Y.S.R.Kadapa	Rajupalem	0.36	0.60	0.73	0.36	0.0	Severe	0.07	0.47	0.57	0.07	0.00	Severe	Severe
2326	Y.S.R.Kadapa	Proddatur	0.39	0.38	0.45	0.18	78.2	Normal	0.16	0.24	0.36	0.10	22.81	Severe	Severe
2327	Y.S.R.Kadapa	Yerraguntla	0.38	0.34	0.41	0.18	86.1	Normal	0.12	0.14	0.25	0.04	40.87	Moderate	Moderate
2328	Y.S.R.Kadapa	Muddanur	0.35	0.36	0.45	0.24	52.1	Moderate	0.14	0.15	0.26	0.06	39.30	Severe	Severe
2329	Y.S.R.Kadapa	Thondur	0.40	0.34	0.43	0.24	79.6	Normal	0.16	0.13	0.23	0.01	68.75	Normal	Normal
2330	Y.S.R.Kadapa	Pulivendla	0.50	0.42	0.51	0.31	94.0	Normal	0.27	0.19	0.28	0.05	97.33	Normal	Normal
2331	Y.S.R.Kadapa	Lingala	0.52	0.44	0.54	0.34	91.5	Normal	0.31	0.22	0.31	0.11	96.98	Normal	Normal
2332	Y.S.R.Kadapa	Simhadripuram	0.37	0.30	0.40	0.16	89.0	Normal	0.16	0.10	0.17	0.03	99.24	Normal	Normal
2333	Y.S.R.Kadapa	Kondapuram	0.30	0.43	0.55	0.30	0.0	Severe	0.23	0.21	0.35	0.10	48.61	Moderate	Severe



dmcode	DISTRICT	MANDAL	NDVI						NDWI						
			fn2 Sep 22	Avg.	Max	Min	VCI	NDVI Status	fn2 Sep 22	Avg.	Max	Min	VCI	NDWI Status	Final Status
2334	Y.S.R.Kadapa	Mylavaram	0.39	0.64	0.74	0.29	22.6	Severe	0.08	0.52	0.58	0.08	0.00	Severe	Severe
2335	Y.S.R.Kadapa	Jammalamadugu	0.40	0.38	0.45	0.32	64.6	Normal	0.13	0.15	0.27	0.03	42.56	Moderate	Moderate
2336	Y.S.R.Kadapa	Peddamudium	0.36	0.32	0.39	0.23	82.8	Normal	0.02	0.06	0.15	-0.03	27.32	Severe	Severe
2401	Annamayya	Nandalur	0.46	0.47	0.55	0.15	77.5	Normal	0.27	0.29	0.38	0.16	50.68	Moderate	Moderate
2402	Annamayya	Penagalur	0.55	0.53	0.64	0.29	73.8	Normal	0.34	0.33	0.46	0.21	52.19	Moderate	Moderate
2403	Annamayya	Chitvel	0.58	0.55	0.65	0.50	51.4	Moderate	0.37	0.36	0.49	0.31	32.22	Severe	Severe
2404	Annamayya	Kodur	0.66	0.60	0.67	0.57	91.0	Normal	0.46	0.41	0.49	0.34	79.31	Normal	Normal
2405	Annamayya	Obulavaripalle	0.61	0.56	0.62	0.50	90.2	Normal	0.40	0.35	0.43	0.26	83.53	Normal	Normal
2406	Annamayya	Pullampeta	0.60	0.56	0.65	0.47	72.7	Normal	0.39	0.33	0.47	0.23	65.68	Normal	Normal
2407	Annamayya	Rajampet	0.55	0.52	0.62	0.28	78.6	Normal	0.34	0.31	0.44	0.18	62.12	Normal	Normal
2408	Annamayya	Veeraballe	0.52	0.46	0.56	0.38	78.3	Normal	0.30	0.25	0.38	0.15	63.91	Normal	Normal
2409	Annamayya	Ramapuram	0.55	0.46	0.57	0.34	90.6	Normal	0.35	0.24	0.35	0.09	99.62	Normal	Normal
2410	Annamayya	Lakkireddipalle	0.56	0.48	0.59	0.39	86.0	Normal	0.35	0.27	0.39	0.14	86.40	Normal	Normal
2411	Annamayya	Galiveedu	0.56	0.47	0.56	0.40	95.8	Normal	0.35	0.25	0.37	0.16	91.67	Normal	Normal
2412	Annamayya	Rayachoti	0.54	0.45	0.58	0.38	80.1	Normal	0.32	0.24	0.36	0.13	84.98	Normal	Normal
2413	Annamayya	T Sundupalle	0.55	0.50	0.60	0.44	64.0	Normal	0.31	0.28	0.39	0.21	56.42	Moderate	Moderate
2414	Annamayya	Kambhamvaripalle	0.60	0.52	0.64	0.43	78.3	Normal	0.38	0.31	0.43	0.19	76.99	Normal	Normal
2415	Annamayya	Sambepalle	0.55	0.45	0.60	0.35	82.1	Normal	0.34	0.23	0.38	0.10	84.59	Normal	Normal
2416	Annamayya	Chinnamandem	0.57	0.47	0.59	0.42	87.8	Normal	0.38	0.27	0.38	0.18	96.52	Normal	Normal
2417	Annamayya	Peddamandyam	0.56	0.49	0.59	0.41	80.7	Normal	0.36	0.28	0.40	0.18	80.09	Normal	Normal
2418	Annamayya	Thamballapalle	0.58	0.53	0.65	0.42	69.5	Normal	0.38	0.32	0.46	0.14	75.47	Normal	Normal
2419	Annamayya	Mulakalacheruvu	0.57	0.49	0.64	0.36	73.8	Normal	0.35	0.27	0.43	0.07	79.22	Normal	Normal
2420	Annamayya	Pedda Thippasamudram	0.58	0.47	0.61	0.35	87.3	Normal	0.37	0.27	0.39	0.09	96.22	Normal	Normal
2421	Annamayya	B.Kothakota	0.58	0.50	0.61	0.41	83.0	Normal	0.38	0.30	0.41	0.20	85.85	Normal	Normal
2422	Annamayya	Kurabalakota	0.60	0.55	0.61	0.49	91.2	Normal	0.39	0.34	0.41	0.28	85.51	Normal	Normal
2423	Annamayya	Gurramkonda	0.60	0.50	0.61	0.43	93.4	Normal	0.39	0.30	0.40	0.22	91.76	Normal	Normal
2424	Annamayya	Kalakada	0.59	0.46	0.61	0.40	88.9	Normal	0.37	0.26	0.40	0.15	87.50	Normal	Normal
2425	Annamayya	Pileru	0.62	0.58	0.66	0.51	73.0	Normal	0.39	0.36	0.45	0.26	71.96	Normal	Normal
2426	Annamayya	Kalikiri	0.60	0.52	0.63	0.41	87.4	Normal	0.40	0.31	0.42	0.20	90.28	Normal	Normal
2427	Annamayya	Vayalpad	0.61	0.52	0.63	0.43	90.0	Normal	0.40	0.31	0.42	0.18	91.60	Normal	Normal
2428	Annamayya	Nimmanapalle	0.60	0.53	0.62	0.44	88.1	Normal	0.39	0.33	0.42	0.19	83.40	Normal	Normal
2429	Annamayya	Madanapalle	0.61	0.54	0.61	0.42	100.0	Normal	0.40	0.33	0.42	0.23	90.81	Normal	Normal
2430	Annamayya	Ramasamudram	0.56	0.51	0.62	0.34	79.3	Normal	0.36	0.30	0.41	0.20	79.05	Normal	Normal
2501	Chittoor	Rompicherla	0.63	0.54	0.69	0.40	80.3	Normal	0.42	0.45	0.59	0.28	42.90	Moderate	Moderate
2502	Chittoor	Pulicherla	0.62	0.58	0.63	0.49	87.5	Normal	0.38	0.37	0.44	0.29	61.29	Normal	Normal
2503	Chittoor	Sodam	0.57	0.54	0.61	0.48	70.9	Normal	0.35	0.34	0.42	0.25	61.31	Normal	Normal
2504	Chittoor	Irala	0.65	0.61	0.68	0.51	79.3	Normal	0.44	0.43	0.52	0.37	45.95	Moderate	Moderate
2505	Chittoor	Puthalapattu	0.66	0.61	0.69	0.52	81.1	Normal	0.46	0.43	0.54	0.36	55.68	Moderate	Moderate
2506	Chittoor	Penumuru	0.66	0.62	0.68	0.56	85.7	Normal	0.46	0.45	0.53	0.38	57.89	Moderate	Moderate
2507	Chittoor	Vedurukuppam	0.64	0.60	0.66	0.49	92.9	Normal	0.43	0.41	0.47	0.35	65.32	Normal	Normal
2508	Chittoor	Karvetinagar	0.68	0.64	0.68	0.59	97.9	Normal	0.48	0.45	0.50	0.40	77.78	Normal	Normal
2509	Chittoor	Nindra	0.63	0.62	0.67	0.59	47.9	Moderate	0.40	0.43	0.50	0.39	7.69	Severe	Severe
2510	Chittoor	Vijayapuram	0.65	0.64	0.67	0.62	52.0	Moderate	0.43	0.46	0.51	0.43	0.00	Severe	Severe
2511	Chittoor	Nagari	0.62	0.61	0.66	0.57	58.5	Moderate	0.39	0.43	0.49	0.38	11.93	Severe	Severe
2512	Chittoor	Srirangarajapuram	0.65	0.61	0.66	0.53	91.1	Normal	0.44	0.44	0.49	0.31	72.19	Normal	Normal
2513	Chittoor	Palasamudram	0.66	0.62	0.66	0.60	93.1	Normal	0.47	0.46	0.51	0.44	47.14	Moderate	Moderate
2514	Chittoor	Gangadharanellore	0.66	0.63	0.68	0.56	85.6	Normal	0.46	0.46	0.53	0.35	62.43	Normal	Normal
2515	Chittoor	Gudipala	0.69	0.67	0.71	0.62	80.2	Normal	0.49	0.49	0.52	0.41	69.23	Normal	Normal
2516	Chittoor	Chittoor	0.67	0.64	0.69	0.57	80.8	Normal	0.46	0.47	0.53	0.38	56.67	Moderate	Moderate
2517	Chittoor	Yadamarri	0.69	0.65	0.70	0.55	89.3	Normal	0.48	0.47	0.56	0.38	56.74	Moderate	Moderate
2518	Chittoor	Thavanampalle	0.67	0.64	0.69	0.57	83.5	Normal	0.46	0.46	0.53	0.41	43.90	Moderate	Moderate
2519	Chittoor	Somala	0.61	0.57	0.65	0.44	81.6	Normal	0.41	0.38	0.45	0.32	69.11	Normal	Normal
2520	Chittoor	Chowdepalle	0.58	0.55	0.63	0.46	71.6	Normal	0.36	0.35	0.44	0.23	62.91	Normal	Normal
2521	Chittoor	Punganur	0.57	0.50	0.60	0.37	84.3	Normal	0.35	0.30	0.41	0.16	78.40	Normal	Normal

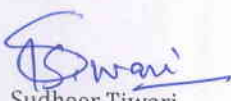

dmcode	DISTRICT	MANDAL	NDVI						NDWI						
			fn2 Sep 22	Avg.	Max	Min	VCI	NDVI Status	fn2 Sep 22	Avg.	Max	Min	VCI	NDWI Status	Final Status
2522	Chittoor	Peddapanjani	0.60	0.55	0.65	0.41	80.0	Normal	0.39	0.35	0.43	0.19	82.45	Normal	Normal
2523	Chittoor	Gangavaram	0.60	0.70	0.79	0.47	42.5	Moderate	0.39	0.57	0.64	0.39	0.00	Severe	Severe
2524	Chittoor	Bangarupalem	0.65	0.60	0.67	0.52	89.3	Normal	0.43	0.42	0.51	0.37	44.78	Moderate	Moderate
2525	Chittoor	Palamsaner	0.63	0.58	0.66	0.46	83.7	Normal	0.40	0.37	0.45	0.27	76.67	Normal	Normal
2526	Chittoor	Baireddipalle	0.57	0.55	0.64	0.33	79.2	Normal	0.34	0.33	0.41	0.15	71.65	Normal	Normal
2527	Chittoor	Venkatagirikota	0.59	0.54	0.64	0.39	80.9	Normal	0.35	0.32	0.43	0.19	67.21	Normal	Normal
2528	Chittoor	Ramakuppam	0.59	0.55	0.62	0.42	84.8	Normal	0.35	0.33	0.42	0.21	67.96	Normal	Normal
2529	Chittoor	Santhipuram	0.56	0.52	0.63	0.31	78.1	Normal	0.32	0.30	0.43	0.15	59.86	Moderate	Moderate
2530	Chittoor	Gudupalle	0.61	0.53	0.62	0.36	95.7	Normal	0.37	0.29	0.41	0.09	86.71	Normal	Normal
2531	Chittoor	Kuppam	0.62	0.55	0.65	0.39	88.3	Normal	0.39	0.33	0.44	0.17	81.34	Normal	Normal
2601	Tirupati	Dakkili	0.54	0.50	0.59	0.42	72.0	Normal	0.30	0.26	0.36	0.19	67.44	Normal	Normal
2602	Tirupati	Balayepalle	0.55	0.50	0.57	0.43	86.7	Normal	0.30	0.26	0.37	0.17	68.18	Normal	Normal
2603	Tirupati	Gudur	0.60	0.56	0.65	0.48	69.9	Normal	0.38	0.35	0.46	0.25	62.21	Normal	Normal
2604	Tirupati	Chillakur	0.51	0.46	0.53	0.37	88.3	Normal	0.34	0.25	0.37	0.13	86.97	Normal	Normal
2605	Tirupati	Kota	0.47	0.44	0.55	0.35	61.1	Normal	0.33	0.23	0.37	0.13	84.71	Normal	Normal
2606	Tirupati	Ojili	0.56	0.51	0.58	0.45	81.8	Normal	0.34	0.29	0.42	0.20	62.88	Normal	Normal
2607	Tirupati	Naidupet	0.48	0.44	0.52	0.33	79.5	Normal	0.31	0.25	0.42	0.06	68.80	Normal	Normal
2608	Tirupati	Chittampur	0.40	0.40	0.45	0.31	62.6	Normal	0.31	0.21	0.39	0.04	78.20	Normal	Normal
2609	Tirupati	Vakadu	0.38	0.40	0.45	0.36	26.1	Severe	0.31	0.23	0.34	0.13	84.04	Normal	Severe
2610	Tirupati	Sullurpeta	0.47	0.43	0.50	0.38	75.0	Normal	0.36	0.27	0.39	0.17	87.56	Normal	Normal
2611	Tirupati	Doravarisatram	0.42	0.39	0.45	0.31	82.7	Normal	0.31	0.19	0.31	0.02	100.00	Normal	Normal
2612	Tirupati	Pellakur	0.48	0.43	0.50	0.33	86.5	Normal	0.27	0.21	0.38	0.03	67.91	Normal	Normal
2613	Tirupati	Thottambedu	0.50	0.44	0.51	0.40	96.2	Normal	0.30	0.23	0.36	0.14	70.64	Normal	Normal
2614	Tirupati	Venkatagiri	0.55	0.49	0.55	0.44	94.7	Normal	0.31	0.25	0.36	0.17	73.94	Normal	Normal
2615	Tirupati	Srikalahasti	0.52	0.48	0.56	0.44	68.7	Normal	0.28	0.26	0.37	0.18	52.11	Moderate	Moderate
2616	Tirupati	Yerpedu	0.55	0.51	0.58	0.49	64.8	Normal	0.35	0.32	0.40	0.27	58.91	Moderate	Moderate
2617	Tirupati	Renigunta	0.60	0.56	0.61	0.51	86.1	Normal	0.42	0.40	0.48	0.31	66.47	Normal	Normal
2618	Tirupati	Tirupati (Urban)	0.63	0.54	0.63	0.41	100.0	Normal	0.42	0.39	0.48	0.31	65.27	Normal	Normal
2619	Tirupati	Chinnagottigallu	0.64	0.57	0.65	0.40	96.1	Normal	0.43	0.36	0.44	0.30	98.52	Normal	Normal
2620	Tirupati	Yerravaripalem	0.61	0.55	0.63	0.32	93.0	Normal	0.40	0.34	0.43	0.25	80.56	Normal	Normal
2621	Tirupati	Pakala	0.66	0.60	0.69	0.40	88.5	Normal	0.44	0.41	0.53	0.33	56.70	Moderate	Moderate
2622	Tirupati	Chandragiri	0.67	0.62	0.69	0.51	85.6	Normal	0.47	0.45	0.54	0.40	51.80	Moderate	Moderate
2623	Tirupati	Ramachandrapuram	0.67	0.80	0.85	0.67	0.0	Severe	0.48	0.70	0.74	0.48	0.00	Severe	Severe
2624	Tirupati	Tirupati (Rural)	0.61	0.58	0.62	0.53	87.9	Normal	0.43	0.41	0.46	0.37	59.77	Moderate	Moderate
2625	Tirupati	Vadamalapeta	0.67	0.62	0.69	0.58	82.7	Normal	0.47	0.44	0.49	0.39	78.90	Normal	Normal
2626	Tirupati	Puttur	0.66	0.62	0.67	0.59	97.3	Normal	0.44	0.43	0.48	0.39	56.67	Moderate	Moderate
2627	Tirupati	Narayanavanam	0.65	0.60	0.65	0.57	100.0	Normal	0.43	0.41	0.48	0.37	54.13	Moderate	Moderate
2628	Tirupati	K.V.B.Puram	0.57	0.55	0.62	0.51	62.7	Normal	0.32	0.35	0.44	0.30	17.93	Severe	Severe
2629	Tirupati	Buchinaidu Kandriga	0.50	0.46	0.53	0.41	74.6	Normal	0.27	0.24	0.37	0.14	55.26	Moderate	Moderate
2630	Tirupati	Varadaiahpalem	0.46	0.48	0.55	0.42	34.1	Severe	0.23	0.30	0.44	0.17	24.06	Severe	Severe
2631	Tirupati	Tada	0.40	0.41	0.47	0.36	41.7	Moderate	0.24	0.29	0.44	0.18	22.43	Severe	Severe
2632	Tirupati	Satyavedu	0.57	0.55	0.60	0.50	67.0	Normal	0.32	0.37	0.42	0.24	46.11	Moderate	Moderate
2633	Tirupati	Nagalapuram	0.60	0.56	0.61	0.53	94.7	Normal	0.43	0.43	0.48	0.36	52.59	Moderate	Moderate
2634	Tirupati	Pichatur	0.64	0.62	0.65	0.59	73.8	Normal	0.45	0.45	0.50	0.42	36.25	Severe	Severe

Sri. Sudheer Tiwari,
(Asst. Project manager)

Sri. G. Prasada Rao,
(Project Manager)

Dr. B. Sundar, IFS,
Vice-Chairman