

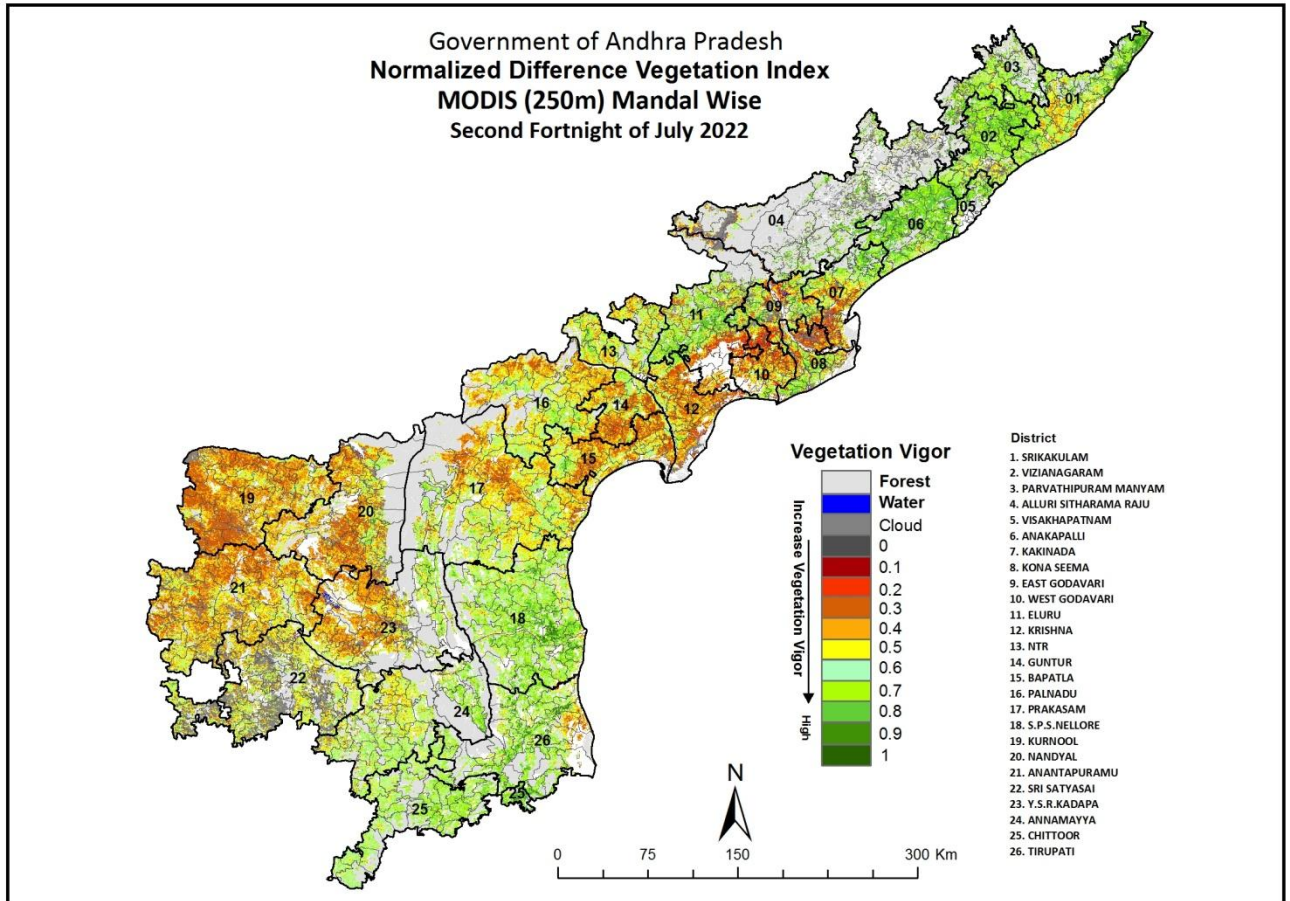

Technical Report: Drought Monitoring

Remote sensing Indicators (NDVI, NDWI and VCI) for Drought Declaration in Andhra Pradesh State up to 2nd FN July2022 (Kharif Season)



Prepared by

Andhra Pradesh Space Applications Centre (APSAC)

Agriculture & Soils Division

ITE&C Department, Government of Andhra Pradesh

Vijayawada520010, web site : www.apsac.ap.gov.in

Prepared for

Andhra Pradesh State Disaster Management Authority (APSDMA)

Revenue (DM) Department

Genious, JR Towers, Kunchanapalli,

Guntur, Govt. of Andhra Pradesh



1	Security Classification	Restricted		
2	Distribution	APSDMA, Revenue (DM) Department, Govt. of Andhra Pradesh.		
3	Report / Document version	(a) Issue no. 03 (Kharif season)	(b) Date	03 August 2022 (Second Fortnight of July 2022)
4	Report / Document Type	Technical Report		
5	Document Control Number	APSAC-Agri-Drought Monitoring-Kharif-04		
6	Title	Remote sensing Indicators (NDVI, NDWI and VCI) for Drought Declaration in Andhra Pradesh State.		
7	Particulars of collation	Pages - 17	Tables -2	
8	Author(s)	Sri. Sudheer Tiwari, Smt. Pushpa, Sri. N. Venkaiya , Sri. G. Prasada Rao and Dr. B. Sundar		
9	Affiliation of authors	Andhra Pradesh Space Applications Centre, ITE & C Department, Govt. of Andhra Pradesh		
10	Scrutiny mechanism	Compiled by: Sri. Sudheer Tiwari, Scientist-SC (Associate Project manager)	Reviewed by: Sri. G. Prasada Rao, Scientist-SF (Project Manager)	Approved by : Dr. B. Sundar, IFS Vice-Chairman, APSAC
11	Originating unit	APSAC, ITE & C Department, Govt. of Andhra Pradesh		
12	Sponsor(s) / Name and Address	In-house		
13	Month of Initiation	June, 2022		
14	Date of Publication	03 August 2022		



Background

Advancements in satellite remote sensing technology has enabled regular monitoring of crop conditions/vigour over large regions. Among the various spectral vegetation indices commonly derived from remote sensing data, Normalized Difference Vegetation Index (NDVI) is most widely used for operational assessment of drought owing to the ease in calculation and interpretation and also its ability to partially compensate for the effects of atmosphere, illumination geometry etc. NDVI is derived using the formula $(NIR - Red) / (NIR + Red)$, where NIR and Red are the reflectance in visible and near infrared channels. Water, clouds and snow have higher reflectance in the visible region and consequently NDVI assumes negative values for these features. Bare soil and rocks exhibit similar reflectance in both visible and near IR regions and the index values are near zero. The NDVI values for vegetation generally range from 0.2 to 0.6, the higher index values being associated with greater green leaf area and biomass. Shortwave Infrared (SWIR) band is sensitive to moisture available in soil as well as in crop canopy. In the beginning of the cropping season, soil background is dominant hence SWIR is sensitive to soil moisture in the top 12 cm. As the crop growth progresses, SWIR becomes sensitive to leaf moisture content. SWIR band provides only surface wetness information. Normalized Difference Wetness Index (NDWI), computed using SWIR data, can complement NDVI for drought assessment particularly in the beginning of the cropping season. NDWI is derived as follows: $NDWI = (NIR - SWIR) / (NIR + SWIR)$ where, NIR and SWIR are the reflected radiation in Near Infrared and Shortwave Infrared channels. Higher values of NDWI signify more surface wetness. Satellite based crop condition anomalies which point towards agricultural drought can be generated by computing Vegetation Condition Index (VCI) of NDVI and VCI of NDWI. While combining VCI of NDVI and NDWI, the minimum of two values can be taken, i.e. if at least one is in Severe category, the category will be considered as Severe. If at least one is moderate then category will be taken as moderate (**As per the Drought manual:2016 and amendments**). Fortnightly (FN) NDVI, NDWI and VCI status is being generated and submitted to Andhra Pradesh State Disaster Management Authority and Revenue (DM) department for monitoring and Declaration of drought at mandal level in the state of Andhra Pradesh.

VCI Value (%)	Vegetation Condition	Description
60-100	Normal	Crop condition is Normal
40-60	Moderate	Crop condition is Moderate
0-40	Severe	Crop condition is Severe



The 26 districts of Andhra Pradesh have 679 mandals, out of total mandals 474-Normal, 129-Moderate and 64 mandals are Severe. The 12 mandals are excluded from the vegetation condition assessment as these mandals under predominantly urban or forest cover. The status of indicators at district and mandal level are shown in Table-1 and Table-2 respectively.

Table 1: District wise number of Mandals under Normal, Moderate and Severe up to 2nd FN July2022.

Sno.	District	No. of Mandals	VCI		
			Normal	Moderate	Severe
1	A. Sitharama Raju	22	4	7	11
2	Anakapalli	24	22	2	0
3	Anantapuramu	31	16	8	7
4	Annamayya	30	30		0
5	Bapatla	25	20	5	0
6	Chittoor	31	30	1	0
7	East Godavari	19	8	7	4
8	Eluru	28	17	7	4
9	Guntur	18	11	4	2
10	Kakinada	21	13	7	1
11	Kona Seema	22	9	9	4
12	Krishna	25	10	11	4
13	Kurnool	26	12	9	4
14	Manyam	15	15	0	0
15	Nandyal	29	20	5	3
16	NTR	20	9	2	5
17	Palnadu	28	18	10	0
18	Prakasam	38	34	4	0
19	S.P.S.Nellore	38	36	1	0
20	Sri Satyasai	32	18	8	6
21	Srikakulam	30	28	2	0
22	Tirupati	34	33	1	0
23	Visakhapatnam	11	5	2	0
24	Vizianagaram	27	22	3	2
25	West Godavari	19	7	10	2
26	Y.S.R.Kadapa	36	27	4	5
Grand Total		679	474	129	64

***Note:**

- Twelve urban mandals are excluded from the vegetation condition assessment.
- The excluded mandals are as follows: Visakhapatnam (Seethammadhara, Maharani-peta, Gopalapatnam, Mulagada), NTR (Vijayawada North, Vijayawada East, Vijayawada Central, Vijayawada West), Guntur (Guntur urban), Kurnool (Kurnool urban), Nandyal (Srisailam) and S.P.S Nellore (Nellore urban).



Table 2: Mandal wise status: Normal, Moderate and Severe up 2nd FN July2022.

dmcode	DISTRICT	MANDAL	NDVI						NDWI						Final Status
			fn2 Jul 22	Avg.	Max	Min	VCI	NDVI Status	fn2 Jul22	Avg.	Max	Min	VCI	NDWI Status	
0101	Srikakulam	Kothuru	0.58	0.42	0.58	0.04	100.0	Normal	0.51	0.38	0.54	0.05	94.9	Normal	Normal
0102	Srikakulam	Hiramandalam	0.54	0.41	0.54	0.07	100.0	Normal	0.53	0.36	0.55	0.09	94.9	Normal	Normal
0103	Srikakulam	Lakshminarsupeta	0.49	0.36	0.50	0.09	97.0	Normal	0.52	0.31	0.52	0.13	98.5	Normal	Normal
0104	Srikakulam	Sarubujjili	0.44	0.35	0.47	0.13	92.5	Normal	0.50	0.31	0.50	0.14	98.6	Normal	Normal
0105	Srikakulam	Burja	0.56	0.45	0.57	0.10	97.9	Normal	0.54	0.41	0.54	0.16	100.0	Normal	Normal
0106	Srikakulam	Amadalavalasa	0.51	0.43	0.51	0.31	100.0	Normal	0.48	0.37	0.53	0.16	88.2	Normal	Normal
0107	Srikakulam	Ponduru	0.63	0.51	0.63	0.35	100.0	Normal	0.47	0.40	0.52	0.22	82.7	Normal	Normal
0108	Srikakulam	Ganguvarisigadam	0.68	0.54	0.68	0.41	100.0	Normal	0.52	0.44	0.57	0.29	81.9	Normal	Normal
0109	Srikakulam	Laveru	0.59	0.53	0.59	0.46	100.0	Normal	0.50	0.39	0.50	0.28	100.0	Normal	Normal
0110	Srikakulam	Ranastalam	0.55	0.52	0.62	0.35	73.6	Normal	0.49	0.38	0.49	0.26	100.0	Normal	Normal
0111	Srikakulam	Etcherla	0.51	0.52	0.59	0.43	48.4	Moderate	0.46	0.42	0.49	0.35	80.4	Normal	Moderate
0112	Srikakulam	Srikakulam	0.49	0.44	0.51	0.40	76.5	Normal	0.43	0.37	0.56	0.22	61.3	Normal	Normal
0113	Srikakulam	Gara	0.46	0.44	0.52	0.40	54.6	Moderate	0.40	0.35	0.53	0.22	57.2	Moderate	Moderate
0114	Srikakulam	Polaki	0.46	0.41	0.50	0.35	73.8	Normal	0.40	0.33	0.51	0.17	67.1	Normal	Normal
0115	Srikakulam	Narasannapeta	0.46	0.38	0.46	0.16	100.0	Normal	0.42	0.30	0.50	0.14	76.0	Normal	Normal
0116	Srikakulam	Jalumuru	0.45	0.36	0.47	0.16	92.3	Normal	0.46	0.33	0.53	0.17	81.0	Normal	Normal
0117	Srikakulam	Kotabommali	0.55	0.44	0.55	0.28	100.0	Normal	0.48	0.37	0.48	0.22	100.0	Normal	Normal
0118	Srikakulam	Santhabommali	0.44	0.32	0.46	0.10	93.7	Normal	0.48	0.29	0.49	0.14	97.1	Normal	Normal
0119	Srikakulam	Tekkali	0.57	0.45	0.63	0.09	90.4	Normal	0.53	0.39	0.53	0.10	100.0	Normal	Normal
0120	Srikakulam	Saravakota	0.58	0.50	0.60	0.25	92.5	Normal	0.53	0.44	0.60	0.32	76.2	Normal	Normal
0121	Srikakulam	Pathapatnam	0.61	0.45	0.62	0.08	98.9	Normal	0.56	0.37	0.62	0.09	88.2	Normal	Normal
0122	Srikakulam	Meliaputti	0.63	0.45	0.64	0.03	98.7	Normal	0.57	0.39	0.62	0.04	92.1	Normal	Normal
0123	Srikakulam	Nandigam	0.58	0.37	0.58	0.02	100.0	Normal	0.52	0.33	0.53	0.03	97.6	Normal	Normal
0124	Srikakulam	Vajrapukothuru	0.66	0.39	0.66	0.02	100.0	Normal	0.61	0.35	0.61	0.02	100.0	Normal	Normal
0125	Srikakulam	Palasa	0.67	0.44	0.67	0.01	100.0	Normal	0.59	0.37	0.59	0.02	100.0	Normal	Normal
0126	Srikakulam	Mandasa	0.68	0.49	0.68	0.11	100.0	Normal	0.60	0.41	0.60	0.13	100.0	Normal	Normal
0127	Srikakulam	Sompeta	0.69	0.46	0.69	0.04	100.0	Normal	0.59	0.36	0.59	0.05	100.0	Normal	Normal
0128	Srikakulam	Kanchili	0.70	0.47	0.70	0.04	100.0	Normal	0.58	0.38	0.58	0.05	100.0	Normal	Normal
0129	Srikakulam	Kaviti	0.73	0.47	0.73	0.01	100.0	Normal	0.63	0.41	0.63	0.01	100.0	Normal	Normal
0130	Srikakulam	Ichchapuram	0.65	0.39	0.65	0.01	100.0	Normal	0.57	0.32	0.57	0.01	100.0	Normal	Normal
0201	Vizianagaram	Vangara	0.63	0.43	0.63	0.01	100.0	Normal	0.56	0.37	0.56	0.01	100.0	Normal	Normal
0202	Vizianagaram	Regidiamadalavalasa	0.63	0.46	0.63	0.02	100.0	Normal	0.58	0.40	0.58	0.02	100.0	Normal	Normal
0203	Vizianagaram	Santhakaviti	0.64	0.48	0.64	0.26	100.0	Normal	0.55	0.42	0.67	0.24	71.9	Normal	Normal
0204	Vizianagaram	Rajam	0.70	0.50	0.70	0.24	100.0	Normal	0.57	0.38	0.57	0.26	100.0	Normal	Normal
0205	Vizianagaram	Therlam	0.69	0.53	0.69	0.02	98.7	Normal	0.59	0.41	0.59	0.02	100.0	Normal	Normal
0206	Vizianagaram	Bobbili	0.63	0.47	0.63	0.00	100.0	Normal	0.53	0.39	0.53	0.00	100.0	Normal	Normal
0207	Vizianagaram	Ramabhadrapuram	0.62	0.45	0.67	0.00	93.5	Normal	0.49	0.36	0.52	0.00	94.8	Normal	Normal
0208	Vizianagaram	Badangi	0.60	0.52	0.84	0.00	71.4	Normal	0.50	0.39	0.53	0.00	93.4	Normal	Normal
0209	Vizianagaram	Merakamudidam	0.71	0.58	0.71	0.41	100.0	Normal	0.59	0.46	0.59	0.35	100.0	Normal	Normal
0210	Vizianagaram	Garividi	0.68	0.53	0.68	0.19	100.0	Normal	0.54	0.42	0.54	0.14	100.0	Normal	Normal
0211	Vizianagaram	Cheepurupalle	0.67	0.55	0.67	0.32	100.0	Normal	0.51	0.43	0.51	0.23	100.0	Normal	Normal
0212	Vizianagaram	Gurla	0.64	0.49	0.64	0.15	100.0	Normal	0.55	0.38	0.55	0.12	100.0	Normal	Normal
0213	Vizianagaram	Gajapathinagaram	0.66	0.47	0.66	0.14	100.0	Normal	0.57	0.36	0.57	0.14	100.0	Normal	Normal
0214	Vizianagaram	Dattirajeru	0.66	0.52	0.66	0.20	100.0	Normal	0.55	0.41	0.55	0.21	100.0	Normal	Normal
0215	Vizianagaram	Montada	0.42	0.45	0.65	0.16	52.4	Moderate	0.36	0.36	0.51	0.14	59.0	Moderate	Moderate
0216	Vizianagaram	Bondapalle	0.69	0.48	0.69	0.14	100.0	Normal	0.60	0.36	0.60	0.15	100.0	Normal	Normal
0217	Vizianagaram	Nellimarla	0.64	0.49	0.64	0.34	100.0	Normal	0.55	0.36	0.55	0.26	100.0	Normal	Normal
0218	Vizianagaram	Pusapatirega	0.42	0.46	0.65	0.10	58.9	Moderate	0.41	0.35	0.46	0.08	86.6	Normal	Moderate
0219	Vizianagaram	Bhogapuram	0.43	0.47	0.60	0.14	62.9	Normal	0.38	0.34	0.47	0.13	75.5	Normal	Normal
0220	Vizianagaram	Denkada	0.34	0.49	0.63	0.16	39.4	Severe	0.35	0.36	0.49	0.13	61.5	Normal	Severe
0221	Vizianagaram	Vizianagaram	0.34	0.46	0.60	0.17	38.2	Severe	0.33	0.35	0.48	0.15	55.9	Moderate	Severe
0222	Vizianagaram	Gantyada	0.57	0.48	0.62	0.10	89.7	Normal	0.54	0.37	0.54	0.10	100.0	Normal	Normal



dmcod e	DISTRICT	MANDAL	NDVI						NDWI						Final Status
			fn2 Jul 22	Avg.	Max	Min	VCI	NDVI Status	fn2 Jul22	Avg.	Max	Min	VCI	NDWI Status	
0223	Vizianagaram	Srungavarapukota	0.52	0.48	0.64	0.05	80.5	Normal	0.51	0.39	0.53	0.05	94.4	Normal	Normal
0224	Vizianagaram	Jami	0.44	0.49	0.64	0.22	52.2	Moderate	0.43	0.35	0.52	0.19	73.6	Normal	Moderate
0225	Vizianagaram	Kothavalasa	0.65	0.54	0.72	0.02	90.0	Normal	0.54	0.38	0.54	0.02	100.0	Normal	Normal
0226	Vizianagaram	Lakkavarapukota	0.60	0.45	0.63	0.09	93.2	Normal	0.54	0.31	0.54	0.08	100.0	Normal	Normal
0227	Vizianagaram	Vepada	0.61	0.50	0.75	0.07	79.9	Normal	0.58	0.37	0.58	0.06	100.0	Normal	Normal
0301	Manyam	Komarada	0.50	0.37	0.62	0.00	81.3	Normal	0.43	0.31	0.51	0.00	84.5	Normal	Normal
0302	Manyam	Gummalakshimpuram	0.52	0.32	0.66	0.00	78.2	Normal	0.43	0.26	0.49	0.00	88.8	Normal	Normal
0303	Manyam	Kurupam	0.51	0.40	0.65	0.00	79.2	Normal	0.44	0.32	0.49	0.00	89.6	Normal	Normal
0304	Manyam	Bhamini	0.51	0.34	0.58	0.02	87.3	Normal	0.42	0.26	0.46	0.02	91.6	Normal	Normal
0305	Manyam	Seethampeta	0.75	0.52	0.75	0.19	100.0	Normal	0.63	0.42	0.63	0.20	100.0	Normal	Normal
0306	Manyam	Palakonda	0.62	0.48	0.62	0.24	100.0	Normal	0.56	0.42	0.56	0.28	100.0	Normal	Normal
0307	Manyam	Veeraghattam	0.62	0.42	0.62	0.01	100.0	Normal	0.50	0.36	0.52	0.02	97.6	Normal	Normal
0308	Manyam	Jiyamavalasa	0.57	0.44	0.62	0.00	92.4	Normal	0.48	0.36	0.52	0.00	93.6	Normal	Normal
0309	Manyam	Garugubilli	0.55	0.39	0.55	0.00	100.0	Normal	0.50	0.36	0.52	0.00	96.2	Normal	Normal
0310	Manyam	Balijipeta	0.62	0.45	0.63	0.00	99.0	Normal	0.54	0.38	0.54	0.00	100.0	Normal	Normal
0311	Manyam	Seethanagaram	0.63	0.45	0.63	0.00	100.0	Normal	0.56	0.40	0.58	0.00	96.7	Normal	Normal
0312	Manyam	Parvathipuram	0.58	0.40	0.63	0.00	93.0	Normal	0.52	0.34	0.52	0.00	100.0	Normal	Normal
0313	Manyam	Makkuva	0.53	0.41	0.66	0.00	79.2	Normal	0.44	0.34	0.55	0.00	79.9	Normal	Normal
0314	Manyam	Salur	0.49	0.38	0.61	0.00	79.4	Normal	0.40	0.29	0.50	0.00	80.9	Normal	Normal
0315	Manyam	Pachipenta	0.51	0.37	0.66	0.00	77.7	Normal	0.42	0.28	0.52	0.00	80.5	Normal	Normal
0401	Alluri Sitharama Raju	Munchingi Puttu	0.45	0.27	0.62	0.00	71.8	Normal	0.35	0.20	0.46	0.00	76.1	Normal	Normal
0402	Alluri Sitharama Raju	Peda Bayalu	0.34	0.26	0.64	0.00	53.8	Moderate	0.27	0.21	0.49	0.00	55.8	Moderate	Moderate
0403	Alluri Sitharama Raju	Dumbriguda	0.31	0.19	0.60	0.00	51.9	Moderate	0.28	0.17	0.48	0.00	58.1	Moderate	Moderate
0404	Alluri Sitharama Raju	Araku Valley	0.22	0.28	0.63	0.00	34.3	Severe	0.21	0.22	0.46	0.00	46.3	Moderate	Severe
0405	Alluri Sitharama Raju	Ananthagiri	0.32	0.45	0.68	0.09	39.6	Severe	0.29	0.35	0.51	0.09	47.8	Moderate	Severe
0406	Alluri Sitharama Raju	Hukumpeta	0.08	0.30	0.62	0.00	12.4	Severe	0.08	0.24	0.52	0.00	15.4	Severe	Severe
0407	Alluri Sitharama Raju	Paderu	0.25	0.35	0.69	0.04	31.3	Severe	0.23	0.29	0.57	0.04	35.2	Severe	Severe
0408	Alluri Sitharama Raju	G.Madugula	0.31	0.29	0.69	0.01	43.7	Moderate	0.26	0.25	0.56	0.01	45.2	Moderate	Moderate
0409	Alluri Sitharama Raju	Chintapalle	0.28	0.35	0.74	0.01	37.0	Severe	0.24	0.29	0.60	0.01	38.3	Severe	Severe
0410	Alluri Sitharama Raju	Gudem Kotha Veedhi	0.22	0.30	0.69	0.01	31.3	Severe	0.20	0.26	0.59	0.01	32.6	Severe	Severe
0411	Alluri Sitharama Raju	Koyyuru	0.45	0.44	0.75	0.00	59.4	Moderate	0.39	0.36	0.61	0.00	64.1	Normal	Moderate
0412	Alluri Sitharama Raju	Rajavommangi	0.56	0.41	0.67	0.12	80.0	Normal	0.49	0.33	0.54	0.12	87.9	Normal	Normal
0413	Alluri Sitharama Raju	Addateegala	0.49	0.43	0.72	0.02	66.6	Normal	0.42	0.34	0.61	0.02	68.0	Normal	Normal
0414	Alluri Sitharama Raju	Gangavaram	0.43	0.41	0.67	0.03	62.5	Normal	0.38	0.31	0.52	0.03	72.1	Normal	Normal
0415	Alluri Sitharama Raju	Rampachodavaram	0.41	0.42	0.75	0.05	51.6	Moderate	0.38	0.33	0.61	0.05	58.8	Moderate	Moderate
0416	Alluri Sitharama Raju	Devipatnam	0.41	0.44	0.71	0.04	55.4	Moderate	0.43	0.37	0.60	0.04	69.6	Normal	Moderate
0417	Alluri Sitharama Raju	Vararamachandrapuram	0.24	0.43	0.60	0.10	28.5	Severe	0.27	0.37	0.51	0.10	41.0	Moderate	Severe
0418	Alluri Sitharama Raju	Kunavaram	0.13	0.40	0.57	0.13	0.0	Severe	0.16	0.34	0.49	0.15	3.8	Severe	Severe
0419	Alluri Sitharama Raju	Nellipaka	0.26	0.35	0.51	0.14	31.6	Severe	0.25	0.28	0.41	0.19	29.7	Severe	Severe
0420	Alluri Sitharama Raju	Chintur	0.26	0.42	0.61	0.12	29.5	Severe	0.26	0.35	0.47	0.12	41.4	Moderate	Severe
0421	Alluri Sitharama Raju	Maredumilli	0.21	0.39	0.78	0.00	26.4	Severe	0.20	0.31	0.67	0.00	30.1	Severe	Severe
0422	Alluri Sitharama Raju	Y.Ramavaram	0.32	0.39	0.75	0.01	41.9	Moderate	0.28	0.32	0.62	0.01	45.2	Moderate	Moderate
0501	Visakhapatnam	Padmanabham	0.47	0.53	0.69	0.20	55.4	Moderate	0.44	0.37	0.53	0.17	73.7	Normal	Moderate



dmcode	DISTRICT	MANDAL	NDVI						NDWI						Final Status
			fn2 Jul 22	Avg.	Max	Min	VCI	NDVI Status	fn2 Jul22	Avg.	Max	Min	VCI	NDWI Status	
0502	Visakhapatnam	Bheemunipatnam	0.60	0.45	0.62	0.11	97.0	Normal	0.52	0.35	0.52	0.10	100.0	Normal	Normal
0503	Visakhapatnam	Anandapuram	0.68	0.49	0.71	0.03	96.0	Normal	0.55	0.38	0.55	0.03	100.0	Normal	Normal
0504	Visakhapatnam	Pendurthi	0.65	0.53	0.70	0.10	92.7	Normal	0.54	0.40	0.55	0.09	98.0	Normal	Normal
0505	Visakhapatnam	Visakhapatnam (Rural)	0.66	0.47	0.66	0.15	100.0	Normal	0.54	0.39	0.54	0.13	100.0	Normal	Normal
0506	Visakhapatnam	Seethammadhara*	#N/A	#N/A	#N/A	#N/A	#N/A	#N/A	#N/A	#N/A	#N/A	#N/A	#N/A	#N/A	#N/A
0507	Visakhapatnam	Maharanipeta*	#N/A	#N/A	#N/A	#N/A	#N/A	#N/A	#N/A	#N/A	#N/A	#N/A	#N/A	#N/A	#N/A
0508	Visakhapatnam	Gopalapatnam*	#N/A	#N/A	#N/A	#N/A	#N/A	#N/A	#N/A	#N/A	#N/A	#N/A	#N/A	#N/A	#N/A
0509	Visakhapatnam	Mulagada*	#N/A	#N/A	#N/A	#N/A	#N/A	#N/A	#N/A	#N/A	#N/A	#N/A	#N/A	#N/A	#N/A
0510	Visakhapatnam	Gajuwaka	0.54	0.54	0.69	0.43	42.5	Moderate	0.44	0.44	0.57	0.29	54.2	Moderate	Moderate
0511	Visakhapatnam	Pedagantyada	0.67	0.44	0.67	0.02	100.0	Normal	0.57	0.35	0.57	0.03	100.0	Normal	Normal
0601	Anakapalli	Devarapalle	0.67	0.55	0.75	0.04	89.8	Normal	0.59	0.42	0.59	0.04	100.0	Normal	Normal
0602	Anakapalli	K.Kotapadu	0.73	0.53	0.74	0.13	97.9	Normal	0.61	0.37	0.61	0.12	100.0	Normal	Normal
0603	Anakapalli	Sabbavaram	0.70	0.56	0.71	0.12	99.3	Normal	0.57	0.41	0.57	0.10	100.0	Normal	Normal
0604	Anakapalli	Paravada	0.64	0.52	0.64	0.13	99.2	Normal	0.52	0.40	0.54	0.11	96.1	Normal	Normal
0605	Anakapalli	Anakapalle	0.70	0.51	0.73	0.11	95.0	Normal	0.56	0.39	0.56	0.10	100.0	Normal	Normal
0606	Anakapalli	Chodavaram	0.73	0.53	0.74	0.04	97.6	Normal	0.61	0.41	0.61	0.03	100.0	Normal	Normal
0607	Anakapalli	Cheedikada	0.67	0.51	0.70	0.02	96.5	Normal	0.58	0.39	0.58	0.02	100.0	Normal	Normal
0608	Anakapalli	Madugula	0.68	0.53	0.73	0.07	92.5	Normal	0.57	0.42	0.57	0.06	100.0	Normal	Normal
0609	Anakapalli	Butchayyapeta	0.71	0.49	0.73	0.14	97.3	Normal	0.58	0.39	0.58	0.13	100.0	Normal	Normal
0610	Anakapalli	Kasimkota	0.68	0.49	0.73	0.09	93.3	Normal	0.56	0.41	0.56	0.16	100.0	Normal	Normal
0611	Anakapalli	Munagapaka	0.70	0.53	0.76	0.14	90.1	Normal	0.60	0.44	0.60	0.12	100.0	Normal	Normal
0612	Anakapalli	Atchutapuram	0.70	0.56	0.72	0.28	94.6	Normal	0.59	0.41	0.59	0.22	100.0	Normal	Normal
0613	Anakapalli	Rambilli	0.56	0.54	0.70	0.38	56.0	Moderate	0.54	0.42	0.54	0.24	100.0	Normal	Moderate
0614	Anakapalli	Yelamanchili	0.53	0.53	0.74	0.28	55.0	Moderate	0.45	0.42	0.57	0.23	66.6	Normal	Moderate
0615	Anakapalli	Makavarapalem	0.70	0.49	0.74	0.03	94.8	Normal	0.58	0.41	0.58	0.02	100.0	Normal	Normal
0616	Anakapalli	Ravikatham	0.66	0.50	0.75	0.04	87.4	Normal	0.55	0.40	0.56	0.04	96.4	Normal	Normal
0617	Anakapalli	Rolugunta	0.71	0.47	0.75	0.01	94.4	Normal	0.59	0.39	0.59	0.01	100.0	Normal	Normal
0618	Anakapalli	Narsipatnam	0.72	0.50	0.76	0.01	94.6	Normal	0.60	0.42	0.60	0.01	100.0	Normal	Normal
0619	Anakapalli	Golugonda	0.70	0.52	0.75	0.02	94.3	Normal	0.61	0.42	0.61	0.02	100.0	Normal	Normal
0620	Anakapalli	Nathavaram	0.64	0.53	0.74	0.02	86.9	Normal	0.56	0.43	0.60	0.02	94.5	Normal	Normal
0621	Anakapalli	Kotauratla	0.69	0.54	0.76	0.14	88.7	Normal	0.58	0.45	0.60	0.11	96.6	Normal	Normal
0622	Anakapalli	S.Rayavaram	0.54	0.51	0.74	0.21	62.6	Normal	0.52	0.41	0.54	0.18	92.3	Normal	Normal
0623	Anakapalli	Nakkapalle	0.61	0.54	0.70	0.33	74.7	Normal	0.58	0.41	0.58	0.27	100.0	Normal	Normal
0624	Anakapalli	Payakaraopeta	0.53	0.48	0.71	0.05	73.2	Normal	0.56	0.37	0.56	0.05	100.0	Normal	Normal
0701	Kakinada	Kotananduru	0.64	0.54	0.69	0.03	92.1	Normal	0.56	0.43	0.58	0.03	95.7	Normal	Normal
0702	Kakinada	Tuni	0.71	0.51	0.71	0.16	100.0	Normal	0.62	0.42	0.62	0.12	100.0	Normal	Normal
0703	Kakinada	Rowthulapudi	0.74	0.48	0.74	0.07	100.0	Normal	0.64	0.38	0.64	0.06	100.0	Normal	Normal
0704	Kakinada	Sankhavaram	0.66	0.46	0.71	0.00	93.2	Normal	0.61	0.40	0.61	0.00	100.0	Normal	Normal
0705	Kakinada	Thondangi	0.49	0.39	0.65	0.01	76.0	Normal	0.52	0.33	0.52	0.01	99.0	Normal	Normal
0706	Kakinada	Kothapalle	0.32	0.33	0.59	0.05	49.8	Moderate	0.45	0.32	0.47	0.04	95.4	Normal	Moderate
0707	Kakinada	Gollaprolu	0.43	0.33	0.58	0.02	74.1	Normal	0.50	0.30	0.50	0.01	100.0	Normal	Normal
0708	Kakinada	Prathipadu	0.58	0.41	0.71	0.01	81.6	Normal	0.57	0.33	0.57	0.01	100.0	Normal	Normal
0709	Kakinada	Yeleswaram	0.57	0.41	0.68	0.01	83.6	Normal	0.57	0.36	0.58	0.01	98.1	Normal	Normal
0710	Kakinada	Jaggampeta	0.51	0.37	0.61	0.00	84.4	Normal	0.54	0.34	0.54	0.00	100.0	Normal	Normal
0711	Kakinada	Gandepalle	0.49	0.37	0.60	0.00	81.9	Normal	0.56	0.33	0.58	0.00	96.0	Normal	Normal
0712	Kakinada	Peddapuram	0.44	0.39	0.54	0.00	81.1	Normal	0.48	0.34	0.48	0.00	100.0	Normal	Normal
0713	Kakinada	Kirlampudi	0.33	0.38	0.70	0.00	46.9	Moderate	0.45	0.39	0.56	0.00	79.9	Normal	Moderate
0714	Kakinada	Pithapuram	0.39	0.37	0.67	0.01	57.8	Moderate	0.54	0.38	0.54	0.01	100.0	Normal	Moderate
0715	Kakinada	Samalkota	0.25	0.29	0.44	0.05	51.0	Moderate	0.41	0.40	0.56	0.05	69.3	Normal	Moderate
0716	Kakinada	Kakinada (Rural)	0.40	0.37	0.51	0.13	70.7	Normal	0.44	0.38	0.47	0.12	90.6	Normal	Normal
0717	Kakinada	Kakinada (Urban)	0.37	0.35	0.49	0.09	69.2	Normal	0.42	0.34	0.46	0.10	90.6	Normal	Normal
0718	Kakinada	Pedapudi	0.17	0.27	0.47	0.02	34.4	Severe	0.32	0.38	0.60	0.02	51.4	Moderate	Severe
0719	Kakinada	Karapa	0.28	0.31	0.61	0.00	46.2	Moderate	0.44	0.39	0.56	0.00	79.1	Normal	Moderate
0720	Kakinada	Kajuluru	0.29	0.30	0.65	0.01	43.4	Moderate	0.48	0.39	0.58	0.02	83.3	Normal	Moderate



dmcod e	DISTRICT	MANDAL	NDVI						NDWI						Final Status
			fn2 Jul 22	Avg.	Max	Min	VCI	NDVI Status	fn2 Jul22	Avg.	Max	Min	VCI	NDWI Status	
0721	Kakinada	Thallarevu	0.31	0.32	0.60	0.01	51.4	Moderate	0.53	0.38	0.57	0.01	92.5	Normal	Moderate
0801	Kona Seema	Atreyapuram	0.26	0.25	0.52	0.00	49.2	Moderate	0.42	0.35	0.57	0.01	73.1	Normal	Moderate
0802	Kona Seema	Alamuru	0.20	0.28	0.52	0.00	39.0	Severe	0.37	0.36	0.56	0.00	65.2	Normal	Severe
0803	Kona Seema	Mandapeta	0.30	0.32	0.55	0.00	54.4	Moderate	0.42	0.39	0.58	0.01	71.5	Normal	Moderate
0804	Kona Seema	Rayavaram	0.14	0.26	0.55	0.00	25.5	Severe	0.29	0.38	0.61	0.00	47.8	Moderate	Severe
0805	Kona Seema	Ramachandrapuram	0.18	0.26	0.58	0.00	31.7	Severe	0.34	0.37	0.56	0.00	60.3	Normal	Severe
0806	Kona Seema	Pamarru	0.30	0.27	0.50	0.00	58.5	Moderate	0.50	0.39	0.59	0.00	84.4	Normal	Moderate
0807	Kona Seema	Kapileswarapuram	0.16	0.24	0.50	0.00	31.3	Severe	0.38	0.39	0.58	0.00	64.6	Normal	Severe
0808	Kona Seema	Ravulapalem	0.37	0.36	0.63	0.01	58.1	Moderate	0.47	0.41	0.58	0.01	80.6	Normal	Moderate
0809	Kona Seema	Kothapeta	0.42	0.40	0.70	0.00	60.0	Moderate	0.56	0.45	0.65	0.01	85.8	Normal	Moderate
0810	Kona Seema	Ainavilli	0.47	0.39	0.69	0.00	68.6	Normal	0.60	0.44	0.68	0.00	89.0	Normal	Normal
0811	Kona Seema	Mummidivaram	0.51	0.41	0.65	0.03	77.5	Normal	0.55	0.44	0.68	0.04	79.6	Normal	Normal
0812	Kona Seema	I. Polavaram	0.39	0.39	0.68	0.03	55.7	Moderate	0.47	0.44	0.65	0.06	69.4	Normal	Moderate
0813	Kona Seema	Katrenikona	0.32	0.36	0.63	0.10	41.5	Moderate	0.41	0.44	0.64	0.16	52.2	Moderate	Moderate
0814	Kona Seema	Uppalaguptam	0.44	0.41	0.65	0.12	60.2	Normal	0.48	0.46	0.66	0.19	62.1	Normal	Normal
0815	Kona Seema	Amalapuram	0.52	0.43	0.72	0.07	69.6	Normal	0.52	0.42	0.66	0.07	75.5	Normal	Normal
0816	Kona Seema	Ambajipeta	0.57	0.43	0.71	0.00	80.5	Normal	0.59	0.46	0.72	0.01	82.8	Normal	Normal
0817	Kona Seema	P.Gannavaram	0.32	0.39	0.60	0.02	52.0	Moderate	0.53	0.48	0.69	0.04	75.7	Normal	Moderate
0818	Kona Seema	Sakhinetipalle	0.40	0.47	0.64	0.03	60.8	Normal	0.53	0.51	0.68	0.06	76.9	Normal	Normal
0819	Kona Seema	Malikipuram	0.51	0.51	0.67	0.11	72.0	Normal	0.54	0.51	0.64	0.17	77.8	Normal	Normal
0820	Kona Seema	Razole	0.60	0.50	0.62	0.16	95.5	Normal	0.63	0.54	0.68	0.24	87.2	Normal	Normal
0821	Kona Seema	Mamidikuduru	0.47	0.43	0.61	0.07	72.8	Normal	0.54	0.49	0.69	0.12	74.6	Normal	Normal
0822	Kona Seema	Allavaram	0.40	0.40	0.56	0.10	65.4	Normal	0.46	0.47	0.65	0.19	59.6	Moderate	Moderate
0901	East Godavari	Gokavaram	0.51	0.36	0.61	0.02	82.0	Normal	0.52	0.29	0.58	0.02	89.8	Normal	Normal
0902	East Godavari	Korukonda	0.43	0.38	0.60	0.08	68.5	Normal	0.52	0.34	0.60	0.08	84.9	Normal	Normal
0903	East Godavari	Rajanagaram	0.43	0.40	0.67	0.07	60.5	Normal	0.46	0.39	0.60	0.09	71.0	Normal	Normal
0904	East Godavari	Rangampeta	0.40	0.38	0.58	0.01	67.7	Normal	0.46	0.32	0.54	0.01	84.4	Normal	Normal
0905	East Godavari	Biccavolu	0.30	0.31	0.54	0.00	56.7	Moderate	0.44	0.40	0.61	0.00	71.8	Normal	Moderate
0906	East Godavari	Anaparthi	0.29	0.32	0.55	0.00	51.7	Moderate	0.37	0.40	0.58	0.00	63.7	Normal	Moderate
0907	East Godavari	Kadium	0.41	0.37	0.58	0.00	71.0	Normal	0.46	0.38	0.54	0.00	84.8	Normal	Normal
0908	East Godavari	Rajahmundry (Rural)	0.30	0.31	0.56	0.04	49.8	Moderate	0.36	0.35	0.53	0.05	65.1	Normal	Moderate
0909	East Godavari	Rajahmundry (Urban)	0.23	0.27	0.54	0.00	43.0	Moderate	0.25	0.24	0.40	0.00	62.1	Normal	Moderate
0910	East Godavari	Seethanagaram	0.23	0.45	0.63	0.00	36.9	Severe	0.44	0.40	0.58	0.00	75.3	Normal	Severe
0911	East Godavari	Tallapudi	0.33	0.41	0.61	0.16	38.9	Severe	0.42	0.38	0.55	0.16	67.2	Normal	Severe
0912	East Godavari	Gopalapuram	0.43	0.41	0.62	0.14	61.8	Normal	0.43	0.33	0.50	0.10	82.8	Normal	Normal
0913	East Godavari	Devarapalle	0.43	0.55	0.75	0.04	55.4	Moderate	0.42	0.42	0.54	0.04	76.2	Normal	Moderate
0914	East Godavari	Nallajerla	0.51	0.36	0.65	0.08	75.2	Normal	0.49	0.32	0.52	0.09	93.0	Normal	Normal
0915	East Godavari	Kovvur	0.27	0.35	0.60	0.10	33.7	Severe	0.32	0.37	0.51	0.13	50.3	Moderate	Severe
0916	East Godavari	Chagallu	0.29	0.37	0.67	0.05	38.9	Severe	0.29	0.40	0.55	0.09	44.8	Moderate	Severe
0917	East Godavari	Nidadavole	0.35	0.29	0.58	0.01	59.3	Moderate	0.48	0.35	0.54	0.01	87.6	Normal	Moderate
0918	East Godavari	Undrajavaram	0.33	0.33	0.54	0.05	56.1	Moderate	0.48	0.44	0.58	0.09	78.6	Normal	Moderate
0919	East Godavari	Peravali	0.38	0.36	0.59	0.00	64.3	Normal	0.49	0.44	0.59	0.00	83.1	Normal	Normal
1001	West Godavari	Tadepalligudem	0.31	0.31	0.57	0.04	51.3	Moderate	0.44	0.36	0.55	0.05	77.6	Normal	Moderate
1002	West Godavari	Pentapadu	0.18	0.26	0.49	0.04	31.0	Severe	0.45	0.46	0.60	0.09	70.5	Normal	Severe
1003	West Godavari	Tanuku	0.25	0.25	0.45	0.02	54.7	Moderate	0.48	0.43	0.59	0.03	80.0	Normal	Moderate
1004	West Godavari	Attili	0.27	0.30	0.54	0.06	42.9	Moderate	0.49	0.46	0.57	0.11	81.5	Normal	Moderate
1005	West Godavari	Iragavaram	0.25	0.30	0.54	0.03	43.9	Moderate	0.51	0.47	0.61	0.06	81.4	Normal	Moderate
1006	West Godavari	Penugonda	0.29	0.30	0.51	0.01	56.8	Moderate	0.49	0.43	0.62	0.01	77.9	Normal	Moderate
1007	West Godavari	Penumantra	0.30	0.30	0.53	0.03	53.7	Moderate	0.51	0.44	0.60	0.05	83.2	Normal	Moderate
1008	West Godavari	Veeravasaram	0.37	0.37	0.52	0.01	69.4	Normal	0.51	0.47	0.59	0.01	85.7	Normal	Normal
1009	West Godavari	Palacoderu	0.38	0.36	0.52	0.19	58.9	Moderate	0.50	0.47	0.59	0.27	73.5	Normal	Moderate
1010	West Godavari	Undi	0.30	0.32	0.51	0.01	58.0	Moderate	0.45	0.45	0.65	0.02	68.9	Normal	Moderate
1011	West Godavari	Akividu	0.33	0.35	0.55	0.03	57.2	Moderate	0.42	0.44	0.57	0.06	69.8	Normal	Moderate
1012	West Godavari	Kalla	0.36	0.31	0.47	0.06	72.7	Normal	0.43	0.42	0.58	0.08	69.6	Normal	Normal



dmcode	DISTRICT	MANDAL	NDVI						NDWI						Final Status
			fn2 Jul 22	Avg.	Max	Min	VCI	NDVI Status	fn2 Jul22	Avg.	Max	Min	VCI	NDWI Status	
1013	West Godavari	Bhimavaram	0.42	0.33	0.44	0.04	94.9	Normal	0.46	0.45	0.61	0.05	73.7	Normal	Normal
1014	West Godavari	Mogalthur	0.49	0.39	0.62	0.01	78.8	Normal	0.51	0.41	0.61	0.01	83.5	Normal	Normal
1015	West Godavari	Narasapuram	0.41	0.39	0.53	0.06	73.8	Normal	0.50	0.48	0.61	0.11	78.1	Normal	Normal
1016	West Godavari	Palacole	0.41	0.40	0.54	0.13	68.2	Normal	0.51	0.49	0.59	0.18	81.4	Normal	Normal
1017	West Godavari	Yelamanchili	0.41	0.53	0.74	0.28	28.6	Severe	0.53	0.42	0.57	0.23	88.3	Normal	Severe
1018	West Godavari	Poduru	0.33	0.34	0.54	0.07	55.2	Moderate	0.50	0.46	0.63	0.12	74.7	Normal	Moderate
1019	West Godavari	Achanta	0.34	0.31	0.53	0.00	62.9	Normal	0.52	0.44	0.65	0.00	79.8	Normal	Normal
1101	Eluru	Kukunoor	0.20	0.34	0.50	0.14	15.1	Severe	0.24	0.28	0.41	0.13	39.4	Severe	Severe
1102	Eluru	Velairpadu	0.16	0.35	0.53	0.10	15.7	Severe	0.18	0.28	0.43	0.08	26.9	Severe	Severe
1103	Eluru	Polavaram	0.36	0.43	0.61	0.29	23.5	Severe	0.43	0.35	0.51	0.25	71.5	Normal	Severe
1104	Eluru	Buttayagudem	0.37	0.41	0.65	0.16	43.2	Moderate	0.35	0.31	0.49	0.14	61.4	Normal	Moderate
1105	Eluru	Jeelugu Milli	0.46	0.40	0.62	0.12	68.1	Normal	0.42	0.31	0.44	0.10	92.0	Normal	Normal
1106	Eluru	Jangareddigudem	0.42	0.39	0.60	0.12	62.8	Normal	0.44	0.34	0.48	0.13	90.2	Normal	Normal
1107	Eluru	Koyyalagudem	0.43	0.38	0.59	0.08	68.8	Normal	0.43	0.29	0.45	0.06	94.9	Normal	Normal
1108	Eluru	Dwaraka Tirumala	0.56	0.39	0.68	0.08	80.1	Normal	0.51	0.34	0.54	0.08	94.1	Normal	Normal
1109	Eluru	Kamavarapukota	0.63	0.45	0.68	0.06	91.5	Normal	0.56	0.37	0.56	0.06	100.0	Normal	Normal
1110	Eluru	T.Narasapuram	0.57	0.48	0.69	0.04	81.1	Normal	0.50	0.40	0.54	0.04	93.2	Normal	Normal
1111	Eluru	Chintalapudi	0.46	0.46	0.61	0.18	65.8	Normal	0.45	0.38	0.50	0.17	84.5	Normal	Normal
1112	Eluru	Chatrai	0.38	0.47	0.58	0.28	33.4	Severe	0.37	0.39	0.46	0.23	58.8	Moderate	Severe
1113	Eluru	Lingapalem	0.53	0.43	0.60	0.02	87.9	Normal	0.48	0.34	0.50	0.03	96.6	Normal	Normal
1114	Eluru	Pedavegi	0.60	0.51	0.68	0.25	82.8	Normal	0.55	0.44	0.57	0.24	93.7	Normal	Normal
1115	Eluru	Denduluru	0.38	0.37	0.56	0.07	63.3	Normal	0.50	0.36	0.53	0.09	92.8	Normal	Normal
1116	Eluru	Bhimadole	0.24	0.28	0.43	0.00	55.8	Moderate	0.42	0.38	0.58	0.00	72.5	Normal	Moderate
1117	Eluru	Ungutur	0.27	0.30	0.50	0.01	53.0	Moderate	0.45	0.39	0.57	0.01	79.1	Normal	Moderate
1118	Eluru	Ganapavaram	0.23	0.29	0.51	0.02	42.5	Moderate	0.46	0.46	0.56	0.04	80.5	Normal	Moderate
1119	Eluru	Nidamaru	0.26	0.32	0.50	0.02	48.7	Moderate	0.38	0.45	0.65	0.05	54.7	Moderate	Moderate
1120	Eluru	Kaikalur	0.37	0.31	0.48	0.02	77.0	Normal	0.43	0.35	0.48	0.04	89.2	Normal	Normal
1121	Eluru	Kalidindi	0.35	0.29	0.44	0.04	77.4	Normal	0.40	0.34	0.44	0.11	89.4	Normal	Normal
1122	Eluru	Mudinepalle	0.34	0.33	0.56	0.04	58.4	Moderate	0.39	0.35	0.46	0.08	81.4	Normal	Moderate
1123	Eluru	Mandavalli	0.33	0.34	0.52	0.00	62.9	Normal	0.40	0.36	0.48	0.00	83.4	Normal	Normal
1124	Eluru	Eluru	0.36	0.36	0.52	0.09	62.7	Normal	0.42	0.36	0.45	0.10	89.6	Normal	Normal
1125	Eluru	Pedapadu	0.37	0.37	0.59	0.19	45.0	Moderate	0.48	0.37	0.49	0.25	94.5	Normal	Moderate
1126	Eluru	Agripalle	0.62	0.52	0.62	0.40	100.0	Normal	0.52	0.43	0.52	0.34	100.0	Normal	Normal
1127	Eluru	Nuzvid	0.62	0.53	0.66	0.29	90.2	Normal	0.51	0.44	0.52	0.27	96.8	Normal	Normal
1128	Eluru	Musunuru	0.59	0.50	0.64	0.11	89.9	Normal	0.51	0.42	0.54	0.12	92.7	Normal	Normal
1201	Krishna	Gannavaram	0.48	0.38	0.53	0.18	84.5	Normal	0.39	0.35	0.45	0.26	65.6	Normal	Normal
1202	Krishna	Bapulapadu	0.53	0.46	0.61	0.26	77.1	Normal	0.48	0.41	0.49	0.31	94.4	Normal	Normal
1203	Krishna	Nandivada	0.31	0.31	0.54	0.03	53.4	Moderate	0.38	0.36	0.50	0.04	74.8	Normal	Moderate
1204	Krishna	Unguturu	0.35	0.30	0.53	0.10	56.7	Moderate	0.41	0.33	0.46	0.11	84.5	Normal	Moderate
1205	Krishna	Kankipadu	0.38	0.36	0.57	0.06	62.8	Normal	0.46	0.42	0.54	0.11	80.8	Normal	Normal
1206	Krishna	Penamaluru	0.46	0.36	0.54	0.10	81.5	Normal	0.42	0.40	0.52	0.15	73.2	Normal	Normal
1207	Krishna	Thotlavalluru	0.46	0.40	0.57	0.02	80.9	Normal	0.46	0.37	0.48	0.03	96.0	Normal	Normal
1208	Krishna	Vuyyuru	0.37	0.34	0.57	0.00	64.8	Normal	0.49	0.40	0.54	0.00	92.0	Normal	Normal
1209	Krishna	Pedaparupudi	0.32	0.29	0.54	0.00	58.6	Moderate	0.40	0.32	0.52	0.00	76.3	Normal	Moderate
1210	Krishna	Gudivada	0.32	0.31	0.59	0.00	54.5	Moderate	0.37	0.31	0.47	0.00	78.1	Normal	Moderate
1211	Krishna	Gudlalleru	0.32	0.33	0.54	0.17	41.3	Moderate	0.31	0.34	0.48	0.13	50.6	Moderate	Moderate
1212	Krishna	Pamarru	0.33	0.27	0.50	0.00	65.5	Normal	0.29	0.39	0.59	0.00	49.7	Moderate	Moderate
1213	Krishna	Pamidimukkala	0.40	0.34	0.59	0.00	68.9	Normal	0.42	0.36	0.52	0.00	80.1	Normal	Normal
1214	Krishna	Movva	0.34	0.36	0.53	0.18	46.4	Moderate	0.27	0.32	0.47	0.14	39.3	Severe	Severe
1215	Krishna	Guduru	0.35	0.37	0.55	0.13	51.5	Moderate	0.28	0.31	0.45	0.12	50.2	Moderate	Moderate
1216	Krishna	Pedana	0.30	0.34	0.57	0.06	46.8	Moderate	0.21	0.29	0.45	0.07	37.7	Severe	Severe
1217	Krishna	Bantumilli	0.27	0.33	0.56	0.02	46.6	Moderate	0.30	0.31	0.48	0.04	60.7	Normal	Moderate
1218	Krishna	Kruthivenu	0.25	0.29	0.49	0.02	48.0	Moderate	0.35	0.36	0.52	0.04	64.6	Normal	Moderate
1219	Krishna	Machilipatnam	0.26	0.28	0.49	0.07	45.5	Moderate	0.33	0.27	0.40	0.13	76.3	Normal	Moderate
1220	Krishna	Koduru	0.21	0.23	0.47	0.11	26.6	Severe	0.34	0.26	0.45	0.12	66.9	Normal	Severe



dmcod e	DISTRICT	MANDAL	NDVI						NDWI						Final Status
			fn2 Jul 22	Avg.	Max	Min	VCI	NDVI Status	fn2 Jul22	Avg.	Max	Min	VCI	NDWI Status	
1221	Krishna	Nagayalanka	0.23	0.26	0.55	0.08	32.0	Severe	0.31	0.28	0.50	0.10	51.0	Moderate	Severe
1222	Krishna	Avanigadda	0.45	0.41	0.59	0.09	71.1	Normal	0.43	0.34	0.51	0.14	78.2	Normal	Normal
1223	Krishna	Mopidevi	0.44	0.39	0.55	0.13	74.6	Normal	0.41	0.32	0.46	0.17	80.3	Normal	Normal
1224	Krishna	Challapalle	0.42	0.41	0.55	0.22	61.6	Normal	0.33	0.33	0.44	0.17	58.5	Moderate	Moderate
1225	Krishna	Ghantasala	0.39	0.37	0.53	0.14	63.0	Normal	0.33	0.33	0.42	0.08	71.5	Normal	Normal
1301	NTR	Gampalagudem	0.44	0.36	0.48	0.12	89.3	Normal	0.33	0.22	0.36	0.10	87.2	Normal	Normal
1302	NTR	Tiruvuru	0.40	0.42	0.53	0.32	38.8	Severe	0.39	0.33	0.52	0.17	61.9	Normal	Severe
1303	NTR	Vissannapet	0.50	0.47	0.59	0.14	80.0	Normal	0.45	0.40	0.52	0.14	80.8	Normal	Normal
1304	NTR	A.Konduru	0.48	0.42	0.53	0.15	86.7	Normal	0.38	0.31	0.41	0.14	90.2	Normal	Normal
1305	NTR	Reddigudem	0.48	0.45	0.57	0.23	72.9	Normal	0.44	0.38	0.49	0.24	77.0	Normal	Normal
1306	NTR	Mylavaram	0.46	0.44	0.56	0.15	75.7	Normal	0.39	0.34	0.42	0.14	91.0	Normal	Normal
1307	NTR	G.Konduru	0.52	0.45	0.55	0.03	95.5	Normal	0.44	0.34	0.45	0.04	98.8	Normal	Normal
1308	NTR	Veerullapadu	0.52	0.53	0.73	0.31	50.6	Moderate	0.36	0.40	0.60	0.30	21.6	Severe	Severe
1309	NTR	Nandigama	0.52	0.54	0.64	0.35	59.9	Moderate	0.35	0.40	0.54	0.28	26.4	Severe	Severe
1310	NTR	Penuganchiprolu	0.50	0.51	0.62	0.33	61.3	Normal	0.34	0.36	0.49	0.26	37.9	Severe	Severe
1311	NTR	Vatsavai	0.50	0.42	0.51	0.23	97.2	Normal	0.33	0.25	0.35	0.11	94.4	Normal	Normal
1312	NTR	Jaggayyapeta	0.50	0.42	0.50	0.24	100.0	Normal	0.31	0.27	0.38	0.13	72.0	Normal	Normal
1313	NTR	Chandarlapadu	0.52	0.47	0.65	0.14	75.3	Normal	0.34	0.33	0.50	0.13	56.2	Moderate	Moderate
1314	NTR	Kanchikacherla	0.44	0.43	0.58	0.15	68.0	Normal	0.30	0.28	0.46	0.15	47.4	Moderate	Moderate
1315	NTR	Ibrahimpattanam	0.48	0.41	0.54	0.11	87.1	Normal	0.39	0.34	0.46	0.13	79.9	Normal	Normal
1316	NTR	Vijayawada (Rural)	0.49	0.42	0.53	0.30	83.3	Normal	0.41	0.41	0.50	0.35	36.8	Severe	Severe
1317	NTR	Vijayawada North*	#N/A	#N/A	#N/A	#N/A	#N/A	#N/A	0.27	#N/A	#N/A	#N/A	#N/A	#N/A	#N/A
1318	NTR	Vijayawada East*	#N/A	#N/A	#N/A	#N/A	#N/A	#N/A	0.27	#N/A	#N/A	#N/A	#N/A	#N/A	#N/A
1319	NTR	Vijayawada Central*	#N/A	#N/A	#N/A	#N/A	#N/A	#N/A	0.37	#N/A	#N/A	#N/A	#N/A	#N/A	#N/A
1320	NTR	Vijayawada West*	#N/A	#N/A	#N/A	#N/A	#N/A	#N/A	0.44	#N/A	#N/A	#N/A	#N/A	#N/A	#N/A
1401	Guntur	Thullur	0.52	0.37	0.64	0.20	71.5	Normal	0.40	0.27	0.51	0.10	71.8	Normal	Normal
1402	Guntur	Tadepalle	0.47	0.40	0.59	0.12	75.3	Normal	0.37	0.34	0.46	0.16	71.1	Normal	Normal
1403	Guntur	Mangalagiri	0.51	0.39	0.62	0.10	77.5	Normal	0.35	0.29	0.47	0.13	64.1	Normal	Normal
1404	Guntur	Tadikonda	0.36	0.29	0.45	0.14	70.6	Normal	0.15	0.16	0.26	0.06	44.4	Moderate	Moderate
1405	Guntur	Medikonduru	0.41	0.34	0.44	0.12	90.9	Normal	0.22	0.18	0.38	0.05	53.6	Moderate	Moderate
1406	Guntur	Phirangipuram	0.43	0.36	0.47	0.14	88.9	Normal	0.21	0.22	0.40	0.07	43.1	Moderate	Moderate
1407	Guntur	Guntur Rural	0.45	0.36	0.49	0.20	87.0	Normal	0.28	0.22	0.35	0.11	70.6	Normal	Normal
1408	Guntur	Guntur Urban*	#N/A	#N/A	#N/A	#N/A	#N/A	#N/A	0.33	#N/A	#N/A	#N/A	#N/A	#N/A	#N/A
1409	Guntur	Pedakakani	0.38	0.30	0.43	0.07	86.3	Normal	0.17	0.16	0.33	0.06	39.0	Severe	Severe
1410	Guntur	Duggirala	0.37	0.29	0.45	0.13	74.5	Normal	0.20	0.20	0.28	0.12	47.8	Moderate	Moderate
1411	Guntur	Kollipara	0.33	0.24	0.40	0.02	82.1	Normal	0.20	0.15	0.30	0.04	61.3	Normal	Normal
1412	Guntur	Tenali	0.40	0.29	0.45	0.11	85.0	Normal	0.24	0.20	0.29	0.14	69.9	Normal	Normal
1413	Guntur	Chebrolu	0.40	0.30	0.42	0.05	94.6	Normal	0.24	0.18	0.29	0.05	78.1	Normal	Normal
1414	Guntur	Vatticherukuru	0.33	0.27	0.34	0.11	96.1	Normal	0.22	0.11	0.22	0.04	97.3	Normal	Normal
1415	Guntur	Prathipadu	0.35	0.41	0.71	0.01	49.0	Moderate	0.22	0.33	0.57	0.01	38.1	Severe	Severe
1416	Guntur	Pedanandipadu	0.32	0.23	0.32	0.07	100.0	Normal	0.14	0.07	0.17	0.01	78.9	Normal	Normal
1417	Guntur	Kakumanu	0.31	0.22	0.33	0.06	93.4	Normal	0.20	0.11	0.20	0.04	100.0	Normal	Normal
1418	Guntur	Ponnur	0.37	0.31	0.48	0.12	68.8	Normal	0.26	0.23	0.34	0.10	66.0	Normal	Normal
1501	Bapatla	Tsundur	0.36	0.29	0.46	0.04	75.9	Normal	0.26	0.20	0.36	0.07	67.6	Normal	Normal
1502	Bapatla	Amruthalur	0.32	0.25	0.43	0.02	71.7	Normal	0.19	0.16	0.29	0.04	59.2	Moderate	Moderate
1503	Bapatla	Vemuru	0.34	0.26	0.47	0.00	71.0	Normal	0.18	0.16	0.33	0.00	55.7	Moderate	Moderate
1504	Bapatla	Kollur	0.38	0.31	0.45	0.04	82.8	Normal	0.27	0.21	0.34	0.06	75.2	Normal	Normal
1505	Bapatla	Bhattiprolu	0.40	0.34	0.48	0.10	80.0	Normal	0.29	0.25	0.35	0.11	73.0	Normal	Normal
1506	Bapatla	Repalle	0.30	0.30	0.48	0.08	55.3	Moderate	0.32	0.25	0.42	0.09	69.3	Normal	Moderate
1507	Bapatla	Nizampatnam	0.40	0.33	0.49	0.08	76.5	Normal	0.38	0.27	0.42	0.13	85.0	Normal	Normal
1508	Bapatla	Nagaram	0.42	0.36	0.56	0.10	70.6	Normal	0.32	0.22	0.41	0.08	70.9	Normal	Normal
1509	Bapatla	Cherukupalle	0.40	0.34	0.51	0.08	73.1	Normal	0.18	0.18	0.33	0.06	43.7	Moderate	Moderate
1510	Bapatla	Pittalavanipalem	0.42	0.32	0.56	0.03	75.1	Normal	0.25	0.20	0.41	0.05	55.0	Moderate	Moderate
1511	Bapatla	Karlapalem	0.36	0.27	0.46	0.03	78.6	Normal	0.22	0.14	0.29	0.04	69.6	Normal	Normal
1512	Bapatla	Bapatla	0.38	0.29	0.47	0.02	79.4	Normal	0.22	0.16	0.31	0.04	66.8	Normal	Normal



dmcode	DISTRICT	MANDAL	NDVI						NDWI						Final Status
			fn2 Jul 22	Avg.	Max	Min	VCI	NDVI Status	fn2 Jul22	Avg.	Max	Min	VCI	NDWI Status	
1513	Bapatla	Chirala	0.45	0.30	0.46	0.00	96.3	Normal	0.29	0.17	0.33	0.00	89.0	Normal	Normal
1514	Bapatla	Karamchedu	0.34	0.24	0.39	0.03	86.1	Normal	0.23	0.09	0.23	0.02	100.0	Normal	Normal
1515	Bapatla	Parchur	0.36	0.22	0.36	0.00	100.0	Normal	0.20	0.06	0.20	0.01	100.0	Normal	Normal
1516	Bapatla	Yeddanapudi	0.35	0.25	0.38	0.08	90.4	Normal	0.18	0.07	0.18	0.00	100.0	Normal	Normal
1517	Bapatla	Martur	0.45	0.39	0.53	0.16	78.0	Normal	0.29	0.21	0.32	0.11	88.7	Normal	Normal
1518	Bapatla	Ballikurava	0.46	0.40	0.49	0.04	92.9	Normal	0.27	0.24	0.36	0.05	70.9	Normal	Normal
1519	Bapatla	Santhamaguluru	0.49	0.37	0.49	0.03	100.0	Normal	0.29	0.21	0.33	0.03	85.6	Normal	Normal
1520	Bapatla	Addanki	0.52	0.42	0.58	0.08	86.7	Normal	0.35	0.24	0.37	0.10	92.0	Normal	Normal
1521	Bapatla	Korisapadu	0.38	0.33	0.49	0.07	74.2	Normal	0.20	0.14	0.28	0.05	64.8	Normal	Normal
1522	Bapatla	Janakavarampanguluru	0.47	0.41	0.57	0.15	78.1	Normal	0.32	0.23	0.38	0.17	70.4	Normal	Normal
1523	Bapatla	Inkollu	0.31	0.24	0.33	0.11	90.7	Normal	0.16	0.07	0.16	-0.02	100.0	Normal	Normal
1524	Bapatla	Chinaganjam	0.39	0.26	0.39	0.03	99.2	Normal	0.27	0.13	0.27	0.05	100.0	Normal	Normal
1525	Bapatla	Vetapalem	0.41	0.28	0.42	0.01	96.1	Normal	0.24	0.13	0.25	0.02	96.5	Normal	Normal
1601	Palnadu	Atchampet	0.37	0.32	0.44	0.12	77.8	Normal	0.18	0.17	0.32	0.06	43.8	Moderate	Moderate
1602	Palnadu	Amaravathi	0.38	0.31	0.43	0.09	84.6	Normal	0.21	0.16	0.27	0.07	68.8	Normal	Normal
1603	Palnadu	Pedakurapadu	0.38	0.30	0.43	0.07	87.2	Normal	0.14	0.13	0.28	0.04	41.3	Moderate	Moderate
1604	Palnadu	Krosuru	0.40	0.31	0.41	0.01	96.3	Normal	0.17	0.16	0.30	0.01	56.2	Moderate	Moderate
1605	Palnadu	Bellamkonda	0.39	0.36	0.47	0.09	79.1	Normal	0.25	0.24	0.37	0.09	58.8	Moderate	Moderate
1606	Palnadu	Machavaram	0.36	0.30	0.40	0.05	87.4	Normal	0.15	0.16	0.28	0.06	41.9	Moderate	Moderate
1607	Palnadu	Piduguralla	0.46	0.34	0.46	0.04	100.0	Normal	0.28	0.20	0.35	0.03	79.3	Normal	Normal
1608	Palnadu	Rajupalem	0.48	0.35	0.48	0.03	100.0	Normal	0.27	0.20	0.34	0.03	78.8	Normal	Normal
1609	Palnadu	Sattenapalle	0.41	0.30	0.45	0.06	91.8	Normal	0.20	0.15	0.32	0.06	52.1	Moderate	Moderate
1610	Palnadu	Muppalla	0.45	0.35	0.54	0.06	80.8	Normal	0.23	0.21	0.38	0.05	56.5	Moderate	Moderate
1611	Palnadu	Nekarikallu	0.50	0.37	0.56	0.05	89.6	Normal	0.32	0.24	0.44	0.05	70.4	Normal	Normal
1612	Palnadu	Ipur	0.46	0.34	0.46	0.03	100.0	Normal	0.25	0.18	0.34	0.02	70.4	Normal	Normal
1613	Palnadu	Karempudi	0.52	0.38	0.54	0.19	95.7	Normal	0.39	0.20	0.39	0.10	100.0	Normal	Normal
1614	Palnadu	Dachepalle	0.39	0.32	0.44	0.10	85.8	Normal	0.18	0.15	0.25	0.06	63.8	Normal	Normal
1615	Palnadu	Gurazala	0.42	0.33	0.43	0.19	96.3	Normal	0.27	0.14	0.27	0.04	100.0	Normal	Normal
1616	Palnadu	Rentachintala	0.40	0.36	0.51	0.26	59.2	Moderate	0.25	0.15	0.31	0.02	80.4	Normal	Moderate
1617	Palnadu	Macherla	0.45	0.36	0.52	0.28	68.9	Normal	0.21	0.14	0.34	0.03	59.5	Moderate	Moderate
1618	Palnadu	Veldurthi	0.38	0.28	0.40	0.15	93.2	Normal	0.12	0.08	0.20	0.01	58.8	Moderate	Moderate
1619	Palnadu	Durgi	0.50	0.37	0.53	0.28	88.4	Normal	0.32	0.18	0.33	0.06	97.0	Normal	Normal
1620	Palnadu	Bollapalle	0.42	0.35	0.44	0.21	92.0	Normal	0.22	0.19	0.28	0.09	69.6	Normal	Normal
1621	Palnadu	Vinukonda	0.48	0.35	0.54	0.10	84.8	Normal	0.25	0.16	0.26	0.07	94.9	Normal	Normal
1622	Palnadu	Nuzendla	0.51	0.37	0.56	0.14	88.6	Normal	0.28	0.15	0.28	0.05	100.0	Normal	Normal
1623	Palnadu	Savalyapuram	0.49	0.37	0.49	0.01	100.0	Normal	0.25	0.18	0.31	0.01	79.9	Normal	Normal
1624	Palnadu	Rompicherla	0.55	0.39	0.55	0.05	99.6	Normal	0.35	0.25	0.43	0.04	80.7	Normal	Normal
1625	Palnadu	Narasaraopet	0.52	0.41	0.52	0.19	100.0	Normal	0.34	0.27	0.44	0.12	69.9	Normal	Normal
1626	Palnadu	Nadendla	0.50	0.34	0.50	0.10	100.0	Normal	0.29	0.19	0.42	0.08	61.6	Normal	Normal
1627	Palnadu	Edlapadu	0.45	0.29	0.48	0.04	93.8	Normal	0.25	0.15	0.37	0.05	62.8	Normal	Normal
1628	Palnadu	Chilakaluripet	0.47	0.34	0.48	0.01	97.3	Normal	0.29	0.17	0.38	0.01	75.8	Normal	Normal
1701	Prakasam	Yerragondapalem	0.34	0.28	0.41	0.04	80.6	Normal	0.10	0.10	0.16	0.04	48.3	Moderate	Moderate
1702	Prakasam	Pullalacheruvu	0.41	0.30	0.45	0.23	81.7	Normal	0.23	0.14	0.23	0.07	100.0	Normal	Normal
1703	Prakasam	Tripuranthakam	0.46	0.32	0.55	0.13	78.4	Normal	0.26	0.14	0.26	0.06	100.0	Normal	Normal
1704	Prakasam	Peda Araveedu	0.34	0.25	0.39	0.09	84.0	Normal	0.06	0.04	0.08	-0.03	87.0	Normal	Normal
1705	Prakasam	Dornala	0.39	0.27	0.39	0.12	100.0	Normal	0.17	0.10	0.17	0.03	100.0	Normal	Normal
1706	Prakasam	Markapur	0.40	0.27	0.41	0.16	98.4	Normal	0.17	0.08	0.23	0.00	75.9	Normal	Normal
1707	Prakasam	Donakonda	0.33	0.25	0.43	0.19	59.1	Moderate	0.08	0.04	0.13	-0.05	69.1	Normal	Moderate
1708	Prakasam	Kurichedu	0.40	0.30	0.49	0.13	73.8	Normal	0.14	0.05	0.18	-0.02	80.6	Normal	Normal
1709	Prakasam	Darsi	0.41	0.32	0.52	0.13	71.3	Normal	0.15	0.10	0.18	0.02	84.3	Normal	Normal
1710	Prakasam	Mundiamuru	0.44	0.37	0.55	0.13	75.4	Normal	0.21	0.15	0.24	0.07	82.7	Normal	Normal
1711	Prakasam	Thallur	0.50	0.40	0.59	0.18	78.5	Normal	0.29	0.22	0.29	0.10	95.9	Normal	Normal
1712	Prakasam	Podili	0.36	0.27	0.46	0.14	70.9	Normal	0.07	0.05	0.15	-0.03	54.3	Moderate	Moderate
1713	Prakasam	Konakanamitla	0.41	0.29	0.49	0.17	73.4	Normal	0.11	0.05	0.16	-0.03	76.2	Normal	Normal



dmcode	DISTRICT	MANDAL	NDVI						NDWI						Final Status
			fn2 Jul 22	Avg.	Max	Min	VCI	NDVI Status	fn2 Jul22	Avg.	Max	Min	VCI	NDWI Status	
1714	Prakasam	Tarlupadu	0.45	0.29	0.45	0.19	100.0	Normal	0.22	0.09	0.23	0.01	95.0	Normal	Normal
1715	Prakasam	Cumbum	0.49	0.26	0.49	0.12	100.0	Normal	0.32	0.09	0.32	0.01	100.0	Normal	Normal
1716	Prakasam	Ardhaveedu	0.54	0.29	0.54	0.14	100.0	Normal	0.37	0.12	0.37	0.07	100.0	Normal	Normal
1717	Prakasam	Giddalur	0.45	0.28	0.48	0.05	92.4	Normal	0.30	0.13	0.38	0.01	75.9	Normal	Normal
1718	Prakasam	Racherla	0.49	0.24	0.49	0.07	100.0	Normal	0.34	0.09	0.34	-0.01	100.0	Normal	Normal
1719	Prakasam	Komarolu	0.46	0.23	0.49	0.07	92.8	Normal	0.29	0.11	0.40	0.01	73.8	Normal	Normal
1720	Prakasam	Bestawaripeta	0.49	0.29	0.49	0.17	100.0	Normal	0.32	0.13	0.32	0.04	100.0	Normal	Normal
1721	Prakasam	Hanumanthunipadu	0.52	0.31	0.52	0.06	100.0	Normal	0.26	0.11	0.26	-0.01	97.5	Normal	Normal
1722	Prakasam	Kanigiri	0.52	0.29	0.52	0.02	100.0	Normal	0.27	0.10	0.28	0.02	93.9	Normal	Normal
1723	Prakasam	Marripudi	0.42	0.24	0.42	0.04	100.0	Normal	0.15	0.05	0.19	-0.02	79.1	Normal	Normal
1724	Prakasam	Chimakurthi	0.50	0.38	0.58	0.09	82.9	Normal	0.30	0.22	0.39	0.10	71.0	Normal	Normal
1725	Prakasam	Maddipadu	0.42	0.34	0.49	0.11	80.7	Normal	0.25	0.19	0.30	0.09	76.8	Normal	Normal
1726	Prakasam	Naguluppalapadu	0.38	0.26	0.40	0.03	93.3	Normal	0.24	0.10	0.24	0.01	100.0	Normal	Normal
1727	Prakasam	Ongole	0.39	0.29	0.44	0.01	88.9	Normal	0.24	0.15	0.27	0.02	86.4	Normal	Normal
1728	Prakasam	Kotha Patnam	0.36	0.30	0.45	0.04	78.8	Normal	0.22	0.15	0.29	0.01	74.5	Normal	Normal
1729	Prakasam	Tangutur	0.47	0.32	0.52	0.03	90.1	Normal	0.28	0.14	0.36	0.01	76.2	Normal	Normal
1730	Prakasam	Singarayakonda	0.45	0.37	0.53	0.13	80.0	Normal	0.27	0.20	0.37	0.06	66.8	Normal	Normal
1731	Prakasam	Zarugumilli	0.48	0.34	0.50	0.01	97.3	Normal	0.28	0.14	0.32	0.01	87.5	Normal	Normal
1732	Prakasam	Santhanuthala Padu	0.53	0.38	0.58	0.01	91.2	Normal	0.34	0.20	0.42	0.01	80.0	Normal	Normal
1733	Prakasam	Kondapi	0.51	0.32	0.51	0.05	100.0	Normal	0.28	0.12	0.28	0.02	100.0	Normal	Normal
1734	Prakasam	Ponnaluru	0.46	0.35	0.59	0.02	76.7	Normal	0.24	0.15	0.41	0.02	56.2	Moderate	Moderate
1735	Prakasam	Pedacherlo Palle	0.47	0.32	0.56	0.00	84.3	Normal	0.24	0.13	0.37	-0.01	64.0	Normal	Normal
1736	Prakasam	Pamur	0.51	0.34	0.60	0.00	84.7	Normal	0.24	0.12	0.39	0.00	61.1	Normal	Normal
1737	Prakasam	Chandrasekhara Puram	0.55	0.30	0.61	0.02	89.7	Normal	0.29	0.14	0.38	0.02	74.4	Normal	Normal
1738	Prakasam	Veligandla	0.51	0.29	0.52	0.02	97.0	Normal	0.28	0.09	0.28	0.01	100.0	Normal	Normal
1801	S.P.S.Nellore	Seetharamapuram	0.59	0.31	0.61	0.02	95.9	Normal	0.37	0.14	0.40	0.02	89.9	Normal	Normal
1802	S.P.S.Nellore	Varikuntapadu	0.54	0.33	0.60	0.01	89.9	Normal	0.29	0.12	0.36	0.01	81.3	Normal	Normal
1803	S.P.S.Nellore	Kondapuram	0.56	0.35	0.58	0.00	96.5	Normal	0.35	0.14	0.40	0.00	88.3	Normal	Normal
1804	S.P.S.Nellore	Lingasamudram	0.58	0.39	0.66	0.00	87.3	Normal	0.38	0.19	0.51	0.00	75.4	Normal	Normal
1805	S.P.S.Nellore	Voletivaripalem	0.50	0.38	0.63	0.00	78.9	Normal	0.27	0.18	0.47	0.00	56.7	Moderate	Moderate
1806	S.P.S.Nellore	Kandukur	0.51	0.39	0.56	0.00	90.6	Normal	0.31	0.21	0.39	0.01	77.6	Normal	Normal
1807	S.P.S.Nellore	Ulavapadu	0.58	0.43	0.64	0.03	90.1	Normal	0.41	0.25	0.48	0.04	83.6	Normal	Normal
1808	S.P.S.Nellore	Gudluru	0.57	0.41	0.63	0.01	90.7	Normal	0.40	0.22	0.48	0.02	82.5	Normal	Normal
1809	S.P.S.Nellore	Kavali	0.53	0.38	0.58	0.09	88.9	Normal	0.36	0.19	0.42	0.05	81.8	Normal	Normal
1810	S.P.S.Nellore	Jaladanki	0.60	0.42	0.62	0.18	95.2	Normal	0.47	0.24	0.47	0.11	100.0	Normal	Normal
1811	S.P.S.Nellore	Kaligiri	0.62	0.38	0.62	0.05	100.0	Normal	0.45	0.17	0.45	0.04	100.0	Normal	Normal
1812	S.P.S.Nellore	Vinjamur	0.60	0.36	0.60	0.01	100.0	Normal	0.38	0.14	0.38	0.01	100.0	Normal	Normal
1813	S.P.S.Nellore	Duttalur	0.59	0.35	0.60	0.00	98.2	Normal	0.37	0.13	0.37	0.00	98.1	Normal	Normal
1814	S.P.S.Nellore	Udayagiri	0.56	0.32	0.59	0.04	94.5	Normal	0.34	0.13	0.36	0.02	95.8	Normal	Normal
1815	S.P.S.Nellore	Marripadu	0.56	0.31	0.56	0.01	99.5	Normal	0.36	0.12	0.36	0.01	100.0	Normal	Normal
1816	S.P.S.Nellore	Ananthasagaram	0.58	0.36	0.62	0.00	93.8	Normal	0.45	0.21	0.47	0.00	96.6	Normal	Normal
1817	S.P.S.Nellore	Atmakur	0.63	0.37	0.63	0.00	100.0	Normal	0.49	0.19	0.49	0.00	100.0	Normal	Normal
1818	S.P.S.Nellore	Anumasamudrampe ta	0.66	0.37	0.66	0.09	100.0	Normal	0.50	0.16	0.50	0.07	100.0	Normal	Normal
1819	S.P.S.Nellore	Dagadathi	0.68	0.46	0.73	0.08	92.6	Normal	0.55	0.30	0.56	0.08	98.9	Normal	Normal
1820	S.P.S.Nellore	Bogole	0.58	0.41	0.65	0.17	85.3	Normal	0.46	0.27	0.49	0.10	90.3	Normal	Normal
1821	S.P.S.Nellore	Allur	0.57	0.42	0.73	0.04	76.8	Normal	0.45	0.33	0.60	0.04	73.1	Normal	Normal
1822	S.P.S.Nellore	Vidavalur	0.65	0.46	0.74	0.01	87.4	Normal	0.53	0.35	0.59	0.01	90.5	Normal	Normal
1823	S.P.S.Nellore	Kodavalur	0.73	0.54	0.83	0.00	89.0	Normal	0.63	0.42	0.66	0.00	94.4	Normal	Normal
1824	S.P.S.Nellore	Buchireddipalem	0.72	0.55	0.75	0.01	96.2	Normal	0.60	0.42	0.60	0.01	99.8	Normal	Normal
1825	S.P.S.Nellore	Sangam	0.67	0.44	0.69	0.00	97.1	Normal	0.56	0.29	0.56	0.00	100.0	Normal	Normal
1826	S.P.S.Nellore	Chejerla	0.64	0.38	0.64	0.02	100.0	Normal	0.49	0.19	0.49	0.01	100.0	Normal	Normal
1827	S.P.S.Nellore	Kaluvoya	0.56	0.35	0.59	0.00	95.2	Normal	0.37	0.17	0.42	0.00	88.3	Normal	Normal
1828	S.P.S.Nellore	Rapur	0.59	0.36	0.63	0.00	93.5	Normal	0.34	0.15	0.42	0.00	79.7	Normal	Normal
1829	S.P.S.Nellore	Sydapuram	0.67	0.44	0.67	0.06	100.0	Normal	0.47	0.21	0.48	0.06	97.9	Normal	Normal



dmcode	DISTRICT	MANDAL	NDVI						NDWI						Final Status
			fn2 Jul 22	Avg.	Max	Min	VCI	NDVI Status	fn2 Jul22	Avg.	Max	Min	VCI	NDWI Status	
1830	S.P.S.Nellore	Podalakur	0.64	0.40	0.64	0.01	100.0	Normal	0.51	0.20	0.51	0.01	100.0	Normal	Normal
1831	S.P.S.Nellore	Nellore Rural	0.63	0.42	0.63	0.01	99.7	Normal	0.52	0.25	0.52	0.01	100.0	Normal	Normal
1832	S.P.S.Nellore	Nellore Urban	0.59	#N/A	#N/A	#N/A	#N/A	#N/A	0.42	#N/A	#N/A	#N/A	#N/A	#N/A	#N/A
1833	S.P.S.Nellore	Kovur	0.69	0.61	0.77	0.08	87.8	Normal	0.58	0.49	0.62	0.07	93.5	Normal	Normal
1834	S.P.S.Nellore	Indukurpet	0.61	0.51	0.62	0.07	97.1	Normal	0.52	0.41	0.52	0.07	100.0	Normal	Normal
1835	S.P.S.Nellore	Thotapalligudur	0.63	0.45	0.68	0.01	92.2	Normal	0.56	0.35	0.56	0.02	100.0	Normal	Normal
1836	S.P.S.Nellore	Muthukur	0.58	0.38	0.60	0.00	97.3	Normal	0.45	0.24	0.47	0.00	95.5	Normal	Normal
1837	S.P.S.Nellore	Venkatachalam	0.58	0.37	0.64	0.13	89.9	Normal	0.43	0.21	0.49	0.09	84.2	Normal	Normal
1838	S.P.S.Nellore	Manubolu	0.61	0.39	0.61	0.25	100.0	Normal	0.44	0.20	0.47	0.13	91.1	Normal	Normal
1901	Kurnool	Kowthalam	0.23	0.16	0.30	0.03	73.1	Normal	0.03	0.03	0.10	-0.05	52.4	Moderate	Moderate
1902	Kurnool	Kosigi	0.29	0.21	0.36	0.03	77.9	Normal	0.09	0.06	0.18	-0.08	64.4	Normal	Normal
1903	Kurnool	Mantralayam	0.29	0.20	0.37	0.05	75.2	Normal	0.04	0.03	0.20	-0.08	42.8	Moderate	Moderate
1904	Kurnool	Nandavaram	0.28	0.20	0.32	0.04	84.5	Normal	0.02	0.01	0.10	-0.08	54.5	Moderate	Moderate
1905	Kurnool	C.Belagal	0.33	0.20	0.40	0.03	82.8	Normal	0.11	0.05	0.24	-0.06	56.3	Moderate	Moderate
1906	Kurnool	Kurnool Rural	0.42	0.21	0.42	0.11	100.0	Normal	0.33	0.06	0.33	-0.02	100.0	Normal	Normal
1907	Kurnool	Kurnool Urban	0.42	0.21	0.42	0.11	100.0	Normal	0.33	0.06	0.33	-0.02	100.0	Normal	Normal
1908	Kurnool	Orvakal	0.36	0.20	0.38	0.04	95.0	Normal	0.14	0.05	0.21	0.00	67.0	Normal	Normal
1909	Kurnool	Kallur	0.38	0.19	0.38	0.06	100.0	Normal	0.13	0.05	0.24	-0.02	58.5	Moderate	Moderate
1910	Kurnool	Gudur	0.30	0.44	0.65	0.11	34.9	Severe	0.04	0.24	0.47	0.04	0.0	Severe	Severe
1911	Kurnool	Kodumur	0.31	0.18	0.35	0.06	85.2	Normal	0.06	0.04	0.22	-0.04	40.5	Moderate	Moderate
1912	Kurnool	Gonegandla	0.39	0.21	0.39	0.06	100.0	Normal	0.15	0.06	0.26	-0.05	63.7	Normal	Normal
1913	Kurnool	Yemmiganur	0.36	0.22	0.42	0.05	84.6	Normal	0.11	0.06	0.18	-0.05	68.8	Normal	Normal
1914	Kurnool	Pedda Kadubur	0.37	0.22	0.44	0.09	80.4	Normal	0.13	0.07	0.22	-0.04	65.9	Normal	Normal
1915	Kurnool	Adoni	0.31	0.17	0.35	0.07	87.9	Normal	0.05	0.03	0.11	-0.06	64.0	Normal	Normal
1916	Kurnool	Aspari	0.30	0.17	0.32	0.02	95.0	Normal	0.05	-0.01	0.07	-0.11	93.2	Normal	Normal
1917	Kurnool	Devanakonda	0.33	0.17	0.33	0.02	100.0	Normal	0.11	0.03	0.22	-0.07	63.3	Normal	Normal
1918	Kurnool	Krishnagiri	0.34	0.18	0.38	0.02	88.9	Normal	0.16	0.04	0.29	-0.07	63.5	Normal	Normal
1919	Kurnool	Veldurthi	0.36	0.28	0.40	0.15	84.1	Normal	0.16	0.08	0.20	0.01	79.1	Normal	Normal
1920	Kurnool	Tuggali	0.31	0.18	0.43	0.04	70.9	Normal	0.07	0.03	0.30	-0.08	39.0	Severe	Severe
1921	Kurnool	Pattikonda	0.24	0.17	0.31	0.02	76.2	Normal	0.06	0.01	0.22	-0.08	47.7	Moderate	Moderate
1922	Kurnool	Alur	0.27	0.17	0.27	0.02	100.0	Normal	0.04	-0.01	0.14	-0.12	59.5	Moderate	Moderate
1923	Kurnool	Holagunda	0.32	0.16	0.32	0.02	100.0	Normal	0.09	0.02	0.13	-0.06	78.1	Normal	Normal
1924	Kurnool	Halaharvi	0.26	0.16	0.29	0.02	89.3	Normal	0.04	0.00	0.15	-0.09	52.5	Moderate	Moderate
1925	Kurnool	Chippagiri	0.26	0.15	0.30	0.02	87.1	Normal	0.00	0.00	0.16	-0.10	39.5	Severe	Severe
1926	Kurnool	Maddikera (East)	0.23	0.17	0.31	0.01	75.8	Normal	0.00	-0.01	0.18	-0.10	36.1	Severe	Severe
2001	Nandyal	Srisailam	1.01	#N/A	#N/A	#N/A	#N/A	#N/A	1.01	#N/A	#N/A	#N/A	#N/A	#N/A	#N/A
2002	Nandyal	Atmakur	0.45	0.37	0.59	0.00	75.8	Normal	0.33	0.19	0.40	0.00	83.0	Normal	Normal
2003	Nandyal	Kothapalle	0.31	0.33	0.59	0.05	47.8	Moderate	0.19	0.32	0.47	0.04	33.6	Severe	Severe
2004	Nandyal	Pagidyala	0.26	0.22	0.39	0.02	64.5	Normal	0.17	0.13	0.30	0.01	54.8	Moderate	Moderate
2005	Nandyal	Nandikotkur	0.31	0.18	0.31	0.02	100.0	Normal	0.17	0.05	0.17	0.00	100.0	Normal	Normal
2006	Nandyal	Jupadu Bungalow	0.32	0.17	0.32	0.02	100.0	Normal	0.17	0.05	0.17	0.00	100.0	Normal	Normal
2007	Nandyal	Pamulapadu	0.36	0.19	0.43	0.02	82.4	Normal	0.25	0.08	0.25	0.01	100.0	Normal	Normal
2008	Nandyal	Midthur	0.36	0.17	0.36	0.05	100.0	Normal	0.14	0.03	0.14	-0.02	100.0	Normal	Normal
2009	Nandyal	Gadivemula	0.41	0.21	0.41	0.03	100.0	Normal	0.25	0.07	0.25	0.00	100.0	Normal	Normal
2010	Nandyal	Velgode	0.40	0.18	0.43	0.01	92.2	Normal	0.30	0.10	0.30	0.01	100.0	Normal	Normal
2011	Nandyal	Bandi Atmakur	0.33	0.15	0.44	0.01	75.4	Normal	0.26	0.09	0.31	0.00	83.5	Normal	Normal
2012	Nandyal	Mahanandi	0.41	0.24	0.46	0.00	90.4	Normal	0.32	0.18	0.45	0.00	72.1	Normal	Normal
2013	Nandyal	Nandyal	0.39	0.18	0.39	0.02	100.0	Normal	0.19	0.08	0.20	0.00	96.4	Normal	Normal
2014	Nandyal	Panyam	0.35	0.24	0.38	0.03	91.4	Normal	0.15	0.07	0.29	0.00	53.0	Moderate	Moderate
2015	Nandyal	Bethamcherla	0.38	0.23	0.46	0.05	80.4	Normal	0.19	0.06	0.21	-0.03	93.7	Normal	Normal
2016	Nandyal	Banaganapalle	0.28	0.17	0.36	0.01	75.7	Normal	0.09	0.03	0.16	-0.05	65.7	Normal	Normal
2017	Nandyal	Gospadu	0.34	0.15	0.34	0.02	100.0	Normal	0.12	0.04	0.15	-0.01	84.3	Normal	Normal
2018	Nandyal	Sirvel	0.45	0.17	0.45	0.00	100.0	Normal	0.27	0.10	0.27	0.00	100.0	Normal	Normal
2019	Nandyal	Rudravaram	0.35	0.18	0.39	0.01	89.5	Normal	0.18	0.09	0.29	0.00	62.4	Normal	Normal
2020	Nandyal	Chagalamarri	0.27	0.16	0.29	0.00	93.0	Normal	0.16	0.06	0.25	-0.01	66.3	Normal	Normal



dmcode	DISTRICT	MANDAL	NDVI						NDWI						Final Status
			fn2 Jul 22	Avg.	Max	Min	VCI	NDVI Status	fn2 Jul22	Avg.	Max	Min	VCI	NDWI Status	
2021	Nandyal	Allagadda	0.37	0.17	0.37	0.01	100.0	Normal	0.17	0.06	0.21	-0.04	82.7	Normal	Normal
2022	Nandyal	Dornipadu	0.29	0.16	0.33	0.00	86.9	Normal	0.03	0.02	0.12	-0.03	44.6	Moderate	Moderate
2023	Nandyal	Koilkuntla	0.26	0.15	0.29	0.01	89.4	Normal	0.03	0.02	0.10	-0.05	54.5	Moderate	Moderate
2024	Nandyal	Uyyalawada	0.28	0.17	0.28	0.01	100.0	Normal	0.02	0.02	0.19	-0.07	32.8	Severe	Severe
2025	Nandyal	Sanjamala	0.32	0.17	0.32	0.02	100.0	Normal	0.05	0.02	0.21	-0.05	38.7	Severe	Severe
2026	Nandyal	Kolimigundla	0.36	0.17	0.38	0.02	96.6	Normal	0.10	0.01	0.13	-0.05	80.0	Normal	Normal
2027	Nandyal	Owk	0.29	0.17	0.35	0.02	81.5	Normal	0.07	0.02	0.18	-0.03	47.3	Moderate	Moderate
2028	Nandyal	Peapally	0.39	0.21	0.39	0.08	100.0	Normal	0.15	0.06	0.20	-0.02	77.1	Normal	Normal
2029	Nandyal	Dhone	0.35	0.20	0.35	0.11	99.6	Normal	0.14	0.05	0.23	-0.06	67.6	Normal	Normal
2101	Anantapuramu	D.Hirehal	0.33	0.15	0.33	0.03	100.0	Normal	0.13	0.03	0.15	-0.01	87.3	Normal	Normal
2102	Anantapuramu	Bommanahal	0.34	0.17	0.34	0.02	100.0	Normal	0.14	0.05	0.20	0.00	70.9	Normal	Normal
2103	Anantapuramu	Vidapanakal	0.32	0.16	0.32	0.05	100.0	Normal	0.03	0.00	0.13	-0.08	49.8	Moderate	Moderate
2104	Anantapuramu	Vajrakarur	0.30	0.17	0.34	0.04	87.8	Normal	0.00	0.01	0.19	-0.10	31.8	Severe	Severe
2105	Anantapuramu	Guntakal	0.31	0.17	0.41	0.01	75.9	Normal	0.05	0.05	0.31	-0.02	20.2	Severe	Severe
2106	Anantapuramu	Gooty	0.29	0.18	0.43	0.03	66.0	Normal	0.03	0.05	0.34	-0.04	17.8	Severe	Severe
2107	Anantapuramu	Peddavadugur	0.31	0.13	0.31	0.07	100.0	Normal	0.04	0.02	0.20	-0.06	36.8	Severe	Severe
2108	Anantapuramu	Yadiki	0.37	0.17	0.37	0.03	100.0	Normal	0.11	0.03	0.12	-0.02	95.0	Normal	Normal
2109	Anantapuramu	Tadpatri	0.37	0.14	0.37	0.02	100.0	Normal	0.14	0.03	0.14	-0.02	100.0	Normal	Normal
2110	Anantapuramu	Peddapappur	0.41	0.21	0.41	0.07	100.0	Normal	0.18	0.06	0.19	-0.01	94.3	Normal	Normal
2111	Anantapuramu	Singanamala	0.37	0.19	0.50	0.04	71.2	Normal	0.14	0.05	0.34	-0.02	44.8	Moderate	Moderate
2112	Anantapuramu	Pamidi	0.35	0.18	0.41	0.05	82.1	Normal	0.11	0.05	0.35	-0.04	38.4	Severe	Severe
2113	Anantapuramu	Garladinne	0.37	0.22	0.52	0.05	69.0	Normal	0.16	0.07	0.36	-0.02	47.8	Moderate	Moderate
2114	Anantapuramu	Kudair	0.35	0.21	0.48	0.09	67.1	Normal	0.16	0.08	0.36	0.02	41.9	Moderate	Moderate
2115	Anantapuramu	Urvakonda	0.31	0.16	0.36	0.03	86.2	Normal	0.07	0.03	0.23	-0.03	39.2	Severe	Severe
2116	Anantapuramu	Kanekal	0.32	0.14	0.32	0.03	100.0	Normal	0.08	0.02	0.10	-0.01	78.6	Normal	Normal
2117	Anantapuramu	Rayadurg	0.31	0.14	0.31	0.03	100.0	Normal	0.09	0.04	0.15	0.00	61.5	Normal	Normal
2118	Anantapuramu	Gummagatta	0.26	0.12	0.26	0.01	100.0	Normal	0.06	0.03	0.12	-0.01	54.3	Moderate	Moderate
2119	Anantapuramu	Brahmasamudram	0.34	0.13	0.34	0.00	100.0	Normal	0.10	0.03	0.13	-0.01	79.7	Normal	Normal
2120	Anantapuramu	Settur	0.41	0.19	0.41	0.07	100.0	Normal	0.16	0.05	0.21	-0.01	77.1	Normal	Normal
2121	Anantapuramu	Kundurpi	0.43	0.20	0.43	0.05	100.0	Normal	0.20	0.07	0.20	0.02	100.0	Normal	Normal
2122	Anantapuramu	Kambadur	0.27	0.21	0.32	0.09	80.1	Normal	0.13	0.06	0.17	-0.01	78.5	Normal	Normal
2123	Anantapuramu	Kalyandurg	0.33	0.18	0.33	0.05	100.0	Normal	0.12	0.05	0.22	-0.03	56.8	Moderate	Moderate
2124	Anantapuramu	Beluguppa	0.30	0.15	0.30	0.03	100.0	Normal	0.09	0.03	0.16	-0.03	61.2	Normal	Normal
2125	Anantapuramu	Atmakur	0.29	0.37	0.59	0.00	49.3	Moderate	0.13	0.19	0.40	0.00	32.7	Severe	Severe
2126	Anantapuramu	Raptadu	0.33	0.21	0.39	0.03	82.2	Normal	0.16	0.06	0.36	-0.05	49.8	Moderate	Moderate
2127	Anantapuramu	Anantapuramu	0.31	0.20	0.37	0.08	79.9	Normal	0.14	0.06	0.31	-0.02	48.5	Moderate	Moderate
2128	Anantapuramu	Bukkaraya Samudram	0.42	0.21	0.42	0.06	100.0	Normal	0.22	0.08	0.31	0.02	70.4	Normal	Normal
2129	Anantapuramu	Narpala	0.42	0.19	0.42	0.03	100.0	Normal	0.25	0.07	0.25	0.01	100.0	Normal	Normal
2130	Anantapuramu	Putlur	0.37	0.18	0.37	0.03	100.0	Normal	0.14	0.03	0.14	-0.05	100.0	Normal	Normal
2131	Anantapuramu	Yellanur	0.38	0.19	0.38	0.01	100.0	Normal	0.17	0.04	0.17	-0.01	100.0	Normal	Normal
2201	Sri Satyasai	Tadimarri	0.37	0.22	0.37	0.05	100.0	Normal	0.23	0.07	0.23	-0.01	100.0	Normal	Normal
2202	Sri Satyasai	Mudigubba	0.37	0.22	0.37	0.03	100.0	Normal	0.20	0.06	0.22	-0.02	90.4	Normal	Normal
2203	Sri Satyasai	Bathalapalle	0.31	0.19	0.36	0.04	83.2	Normal	0.17	0.05	0.26	-0.04	71.1	Normal	Normal
2204	Sri Satyasai	Dharmavaram	0.22	0.22	0.37	0.04	54.1	Moderate	0.13	0.07	0.32	0.00	41.1	Moderate	Moderate
2205	Sri Satyasai	Kanaganapalle	0.29	0.21	0.29	0.04	100.0	Normal	0.15	0.04	0.22	-0.06	72.7	Normal	Normal
2206	Sri Satyasai	Ramagiri	0.22	0.20	0.30	0.07	63.1	Normal	0.12	0.04	0.19	-0.05	71.5	Normal	Normal
2207	Sri Satyasai	Chennekothapalle	0.22	0.20	0.33	0.05	60.4	Normal	0.16	0.07	0.29	-0.02	57.5	Moderate	Moderate
2208	Sri Satyasai	Bukkapatnam	0.32	0.26	0.39	0.10	74.5	Normal	0.21	0.13	0.35	0.04	54.6	Moderate	Moderate
2209	Sri Satyasai	Nallamada	0.30	0.28	0.40	0.11	67.3	Normal	0.17	0.10	0.29	-0.03	63.6	Normal	Normal
2210	Sri Satyasai	Kadiri	0.17	0.28	0.41	0.12	19.0	Severe	0.10	0.10	0.26	-0.01	39.7	Severe	Severe
2211	Sri Satyasai	Talupula	0.38	0.27	0.46	0.04	82.0	Normal	0.21	0.10	0.21	0.02	100.0	Normal	Normal
2212	Sri Satyasai	Nambulipulikunta	0.45	0.27	0.45	0.07	100.0	Normal	0.23	0.08	0.23	-0.01	100.0	Normal	Normal
2213	Sri Satyasai	Gandlapenta	0.45	0.26	0.45	0.04	100.0	Normal	0.24	0.10	0.24	0.02	100.0	Normal	Normal
2214	Sri Satyasai	Nallacheruvu	0.18	0.27	0.43	0.11	21.6	Severe	0.10	0.09	0.24	0.00	41.6	Moderate	Severe



dmcode	DISTRICT	MANDAL	NDVI						NDWI						Final Status
			fn2 Jul 22	Avg.	Max	Min	VCI	NDVI Status	fn2 Jul22	Avg.	Max	Min	VCI	NDWI Status	
2215	Sri Satyasai	Tanakal	0.29	0.28	0.43	0.04	64.2	Normal	0.17	0.08	0.27	-0.01	63.0	Normal	Normal
2216	Sri Satyasai	Amadagur	0.39	0.27	0.42	0.10	91.0	Normal	0.23	0.10	0.27	-0.02	84.9	Normal	Normal
2217	Sri Satyasai	Obuladevaracheruvu	0.35	0.27	0.43	0.03	80.8	Normal	0.21	0.11	0.29	0.01	73.5	Normal	Normal
2218	Sri Satyasai	Puttaparthi	0.19	0.24	0.41	0.07	36.0	Severe	0.13	0.12	0.30	0.03	36.8	Severe	Severe
2219	Sri Satyasai	Kothacheruvu	0.28	0.21	0.41	0.08	60.8	Normal	0.18	0.10	0.36	0.00	49.2	Moderate	Moderate
2220	Sri Satyasai	Penukonda	0.34	0.21	0.34	0.07	99.6	Normal	0.23	0.08	0.26	0.00	87.8	Normal	Normal
2221	Sri Satyasai	Roddam	0.23	0.21	0.35	0.06	59.2	Moderate	0.14	0.05	0.23	-0.02	64.8	Normal	Moderate
2222	Sri Satyasai	Amarapuram	0.45	0.14	0.45	0.00	100.0	Normal	0.27	0.05	0.27	-0.02	100.0	Normal	Normal
2223	Sri Satyasai	Gudibanda	0.29	0.18	0.43	0.04	63.1	Normal	0.16	0.09	0.29	0.03	50.0	Moderate	Moderate
2224	Sri Satyasai	Rolla	0.24	0.18	0.47	0.05	45.2	Moderate	0.14	0.09	0.35	0.02	36.9	Severe	Severe
2225	Sri Satyasai	Agali	0.29	0.21	0.37	0.05	76.3	Normal	0.17	0.09	0.27	0.02	60.6	Normal	Normal
2226	Sri Satyasai	Madakasira	0.19	0.21	0.34	0.06	45.8	Moderate	0.12	0.07	0.23	0.01	50.4	Moderate	Moderate
2227	Sri Satyasai	Parigi	0.34	0.25	0.40	0.03	83.4	Normal	0.20	0.07	0.28	-0.02	72.8	Normal	Normal
2228	Sri Satyasai	Hindupur	0.36	0.23	0.41	0.07	87.1	Normal	0.22	0.10	0.32	0.02	67.3	Normal	Normal
2229	Sri Satyasai	Somandepalle	0.35	0.22	0.45	0.02	76.2	Normal	0.22	0.08	0.34	0.00	67.0	Normal	Normal
2230	Sri Satyasai	Gorantla	0.10	0.23	0.43	0.03	18.2	Severe	0.06	0.10	0.31	0.02	16.6	Severe	Severe
2231	Sri Satyasai	Chilamathur	0.17	0.23	0.43	0.07	27.8	Severe	0.10	0.10	0.31	0.03	26.4	Severe	Severe
2232	Sri Satyasai	Lepakshi	0.26	0.20	0.36	0.03	69.4	Normal	0.17	0.10	0.30	0.02	51.9	Moderate	Moderate
2301	Y.S.R.Kadapa	Kalasapadu	0.59	0.31	0.59	0.07	100.0	Normal	0.45	0.19	0.46	0.05	97.3	Normal	Normal
2302	Y.S.R.Kadapa	Porumamilla	0.56	0.26	0.56	0.07	100.0	Normal	0.40	0.13	0.40	0.04	100.0	Normal	Normal
2303	Y.S.R.Kadapa	Sri Avadhutha Kasinayana	0.51	0.29	0.51	0.07	100.0	Normal	0.37	0.16	0.38	0.03	99.1	Normal	Normal
2304	Y.S.R.Kadapa	S.Mydukur	0.37	0.22	0.40	0.01	91.7	Normal	0.21	0.10	0.35	0.01	60.4	Normal	Normal
2305	Y.S.R.Kadapa	Brahmamgarimattam	0.50	0.27	0.52	0.02	96.2	Normal	0.36	0.16	0.40	0.02	90.4	Normal	Normal
2306	Y.S.R.Kadapa	B.Kodur	0.52	0.25	0.52	0.00	100.0	Normal	0.37	0.14	0.37	0.01	99.7	Normal	Normal
2307	Y.S.R.Kadapa	Gopavaram	0.44	0.24	0.52	0.01	83.3	Normal	0.33	0.14	0.40	0.01	82.4	Normal	Normal
2308	Y.S.R.Kadapa	Badvel	0.55	0.27	0.58	0.05	93.7	Normal	0.39	0.15	0.43	0.03	88.5	Normal	Normal
2309	Y.S.R.Kadapa	Atlur	0.53	0.27	0.57	0.00	91.6	Normal	0.39	0.16	0.47	0.00	84.3	Normal	Normal
2310	Y.S.R.Kadapa	Vontimitta	0.47	0.32	0.56	0.00	84.3	Normal	0.33	0.20	0.45	0.00	72.7	Normal	Normal
2311	Y.S.R.Kadapa	Sidhout	0.45	0.31	0.49	0.00	91.8	Normal	0.32	0.20	0.43	0.00	75.3	Normal	Normal
2312	Y.S.R.Kadapa	Khajipet	0.28	0.21	0.49	0.00	56.9	Moderate	0.16	0.10	0.38	0.00	42.6	Moderate	Moderate
2313	Y.S.R.Kadapa	Chennur	0.30	0.24	0.55	0.00	55.3	Moderate	0.21	0.12	0.38	0.00	56.0	Moderate	Moderate
2314	Y.S.R.Kadapa	Y.S.R.Kadapa	0.20	0.24	0.49	0.00	41.9	Moderate	0.15	0.16	0.37	0.00	40.2	Moderate	Moderate
2315	Y.S.R.Kadapa	Chinthakommaninne	0.39	0.28	0.46	0.01	85.1	Normal	0.26	0.14	0.31	0.01	83.9	Normal	Normal
2316	Y.S.R.Kadapa	Pendlimarri	0.37	0.28	0.40	0.04	90.1	Normal	0.20	0.11	0.20	0.03	98.3	Normal	Normal
2317	Y.S.R.Kadapa	Chakrayapet	0.37	0.28	0.45	0.02	80.4	Normal	0.24	0.11	0.33	0.01	70.3	Normal	Normal
2318	Y.S.R.Kadapa	Vemula	0.39	0.25	0.39	0.01	100.0	Normal	0.17	0.06	0.17	0.00	100.0	Normal	Normal
2319	Y.S.R.Kadapa	Vempalle	0.36	0.25	0.39	0.00	91.5	Normal	0.19	0.10	0.22	0.00	85.0	Normal	Normal
2320	Y.S.R.Kadapa	Veerapunayunipalle	0.29	0.22	0.33	0.06	83.0	Normal	0.12	0.06	0.13	0.01	91.3	Normal	Normal
2321	Y.S.R.Kadapa	Vallur	0.32	0.20	0.44	0.01	73.0	Normal	0.16	0.06	0.24	0.00	69.3	Normal	Normal
2322	Y.S.R.Kadapa	Kamalapuram	0.30	0.20	0.30	0.07	100.0	Normal	0.14	0.05	0.19	0.00	76.3	Normal	Normal
2323	Y.S.R.Kadapa	Chapad	0.36	0.21	0.36	0.00	98.9	Normal	0.15	0.08	0.33	0.00	44.6	Moderate	Moderate
2324	Y.S.R.Kadapa	Duvvur	0.29	0.20	0.41	0.01	69.7	Normal	0.13	0.08	0.35	0.00	37.3	Severe	Severe
2325	Y.S.R.Kadapa	Rajupalem	0.27	0.35	0.46	0.03	55.2	Moderate	0.05	0.20	0.34	0.03	7.4	Severe	Severe
2326	Y.S.R.Kadapa	Proddatur	0.39	0.20	0.39	0.01	100.0	Normal	0.16	0.06	0.21	0.00	76.7	Normal	Normal
2327	Y.S.R.Kadapa	Yerraguntla	0.32	0.20	0.32	0.01	100.0	Normal	0.10	0.03	0.12	-0.02	90.4	Normal	Normal
2328	Y.S.R.Kadapa	Muddanur	0.32	0.20	0.34	0.02	94.4	Normal	0.11	0.04	0.12	-0.01	93.6	Normal	Normal
2329	Y.S.R.Kadapa	Thondur	0.32	0.20	0.32	0.02	100.0	Normal	0.13	0.04	0.17	-0.02	78.3	Normal	Normal
2330	Y.S.R.Kadapa	Pulivendla	0.41	0.26	0.41	0.01	100.0	Normal	0.19	0.08	0.22	0.01	87.9	Normal	Normal
2331	Y.S.R.Kadapa	Lingala	0.43	0.24	0.43	0.02	100.0	Normal	0.20	0.07	0.20	0.01	100.0	Normal	Normal
2332	Y.S.R.Kadapa	Simhadripuram	0.34	0.17	0.34	0.01	100.0	Normal	0.14	0.02	0.14	0.00	100.0	Normal	Normal
2333	Y.S.R.Kadapa	Kondapuram	0.26	0.35	0.58	0.00	44.9	Moderate	0.14	0.14	0.40	0.00	33.8	Severe	Severe
2334	Y.S.R.Kadapa	Mylavaram	0.34	0.44	0.56	0.15	47.3	Moderate	0.06	0.34	0.42	0.06	0.0	Severe	Severe
2335	Y.S.R.Kadapa	Jammalamadugu	0.38	0.20	0.38	0.00	100.0	Normal	0.13	0.04	0.23	-0.02	60.9	Normal	Normal
2336	Y.S.R.Kadapa	Peddamudium	0.31	0.18	0.35	0.01	90.0	Normal	0.02	0.01	0.25	-0.09	29.7	Severe	Severe



dmcod e	DISTRICT	MANDAL	NDVI						NDWI						Final Status
			fn2 Jul 22	Avg.	Max	Min	VCI	NDVI Status	fn2 Jul22	Avg.	Max	Min	VCI	NDWI Status	
2401	Annamayya	Nandalur	0.45	0.31	0.52	0.01	86.5	Normal	0.32	0.19	0.37	0.01	86.2	Normal	Normal
2402	Annamayya	Penagalur	0.60	0.38	0.64	0.00	92.7	Normal	0.43	0.23	0.47	0.00	90.7	Normal	Normal
2403	Annamayya	Chitvel	0.61	0.44	0.68	0.03	88.7	Normal	0.44	0.30	0.51	0.03	85.6	Normal	Normal
2404	Annamayya	Kodur	0.64	0.50	0.64	0.18	100.0	Normal	0.45	0.35	0.50	0.16	86.9	Normal	Normal
2405	Annamayya	Obulavaripalle	0.59	0.42	0.64	0.03	92.4	Normal	0.40	0.26	0.46	0.03	86.7	Normal	Normal
2406	Annamayya	Pullampeta	0.63	0.39	0.64	0.01	98.1	Normal	0.43	0.22	0.45	0.01	95.3	Normal	Normal
2407	Annamayya	Rajampet	0.53	0.37	0.59	0.01	89.7	Normal	0.35	0.19	0.42	0.01	84.1	Normal	Normal
2408	Annamayya	Veeraballe	0.49	0.31	0.49	0.06	100.0	Normal	0.27	0.15	0.31	0.03	85.0	Normal	Normal
2409	Annamayya	Ramapuram	0.45	0.29	0.51	0.06	86.0	Normal	0.27	0.11	0.29	0.02	92.1	Normal	Normal
2410	Annamayya	Lakkireddipalle	0.41	0.29	0.47	0.01	87.9	Normal	0.23	0.12	0.28	0.01	80.1	Normal	Normal
2411	Annamayya	Galiveedu	0.44	0.30	0.47	0.04	92.9	Normal	0.26	0.12	0.32	0.03	82.1	Normal	Normal
2412	Annamayya	Rayachoti	0.42	0.28	0.46	0.00	90.8	Normal	0.18	0.11	0.27	0.00	68.3	Normal	Normal
2413	Annamayya	T Sundupalle	0.51	0.34	0.53	0.11	95.0	Normal	0.29	0.16	0.34	0.05	83.2	Normal	Normal
2414	Annamayya	Kambhamvaripalle	0.50	0.33	0.50	0.07	98.1	Normal	0.30	0.14	0.30	0.03	100.0	Normal	Normal
2415	Annamayya	Sambeppalle	0.47	0.27	0.47	0.03	100.0	Normal	0.25	0.10	0.27	0.01	90.1	Normal	Normal
2416	Annamayya	Chinnamandem	0.40	0.32	0.48	0.12	75.6	Normal	0.23	0.16	0.30	0.05	72.8	Normal	Normal
2417	Annamayya	Peddamandyam	0.44	0.30	0.47	0.09	91.8	Normal	0.25	0.13	0.30	0.04	81.9	Normal	Normal
2418	Annamayya	Thamballapalle	0.45	0.31	0.49	0.04	91.3	Normal	0.31	0.13	0.34	0.02	89.7	Normal	Normal
2419	Annamayya	Mulakalacheruvu	0.40	0.29	0.46	0.05	86.6	Normal	0.26	0.11	0.33	0.02	76.4	Normal	Normal
2420	Annamayya	Pedda Thippasamudram	0.34	0.26	0.43	0.01	77.6	Normal	0.23	0.09	0.26	0.01	87.9	Normal	Normal
2421	Annamayya	B.Kothakota	0.48	0.28	0.48	0.02	100.0	Normal	0.34	0.14	0.35	0.06	95.1	Normal	Normal
2422	Annamayya	Kurabalakota	0.55	0.34	0.55	0.17	100.0	Normal	0.35	0.16	0.35	0.08	100.0	Normal	Normal
2423	Annamayya	Gurramkonda	0.50	0.34	0.50	0.07	100.0	Normal	0.32	0.16	0.32	0.04	100.0	Normal	Normal
2424	Annamayya	Kalakada	0.47	0.31	0.48	0.06	96.6	Normal	0.29	0.12	0.29	0.02	100.0	Normal	Normal
2425	Annamayya	Pileru	0.53	0.39	0.54	0.21	97.0	Normal	0.33	0.18	0.33	0.10	100.0	Normal	Normal
2426	Annamayya	Kalikiri	0.55	0.34	0.55	0.14	100.0	Normal	0.38	0.15	0.38	0.07	100.0	Normal	Normal
2427	Annamayya	Vayalpad	0.57	0.34	0.57	0.14	100.0	Normal	0.40	0.15	0.40	0.02	100.0	Normal	Normal
2428	Annamayya	Nimmanapalle	0.55	0.34	0.55	0.08	100.0	Normal	0.36	0.18	0.36	0.04	100.0	Normal	Normal
2429	Annamayya	Madanapalle	0.53	0.36	0.53	0.21	100.0	Normal	0.34	0.19	0.36	0.11	93.6	Normal	Normal
2430	Annamayya	Ramasamudram	0.47	0.33	0.50	0.12	91.2	Normal	0.30	0.15	0.35	0.05	83.4	Normal	Normal
2501	Chittoor	Rompicherla	0.54	0.39	0.55	0.05	98.6	Normal	0.35	0.25	0.43	0.04	80.9	Normal	Normal
2502	Chittoor	Pulicherla	0.55	0.45	0.61	0.32	79.1	Normal	0.32	0.27	0.47	0.14	54.8	Moderate	Moderate
2503	Chittoor	Sodam	0.54	0.41	0.55	0.28	93.7	Normal	0.33	0.22	0.38	0.14	78.1	Normal	Normal
2504	Chittoor	Irala	0.59	0.48	0.63	0.26	89.3	Normal	0.39	0.29	0.50	0.17	67.5	Normal	Normal
2505	Chittoor	Puthalapattu	0.60	0.50	0.66	0.23	87.3	Normal	0.39	0.29	0.53	0.15	61.2	Normal	Normal
2506	Chittoor	Penumuru	0.63	0.51	0.65	0.29	94.7	Normal	0.44	0.31	0.53	0.16	77.3	Normal	Normal
2507	Chittoor	Vedurukuppam	0.59	0.48	0.63	0.19	89.9	Normal	0.37	0.28	0.47	0.13	72.1	Normal	Normal
2508	Chittoor	Karvetinagar	0.66	0.55	0.71	0.25	87.9	Normal	0.44	0.37	0.55	0.21	68.9	Normal	Normal
2509	Chittoor	Nindra	0.72	0.57	0.72	0.40	100.0	Normal	0.58	0.39	0.58	0.29	100.0	Normal	Normal
2510	Chittoor	Vijayapuram	0.72	0.59	0.72	0.45	100.0	Normal	0.59	0.40	0.59	0.16	100.0	Normal	Normal
2511	Chittoor	Nagari	0.67	0.55	0.69	0.46	90.7	Normal	0.51	0.35	0.53	0.23	92.4	Normal	Normal
2512	Chittoor	Srirangarajapuram	0.62	0.51	0.65	0.28	90.9	Normal	0.44	0.33	0.53	0.22	71.0	Normal	Normal
2513	Chittoor	Palasamudram	0.64	0.53	0.64	0.30	98.8	Normal	0.47	0.34	0.49	0.24	90.2	Normal	Normal
2514	Chittoor	Gangadharanellore	0.63	0.51	0.67	0.38	84.7	Normal	0.45	0.29	0.56	0.19	71.1	Normal	Normal
2515	Chittoor	Gudipala	0.62	0.53	0.66	0.31	86.8	Normal	0.43	0.32	0.49	0.20	77.9	Normal	Normal
2516	Chittoor	Chittoor	0.61	0.52	0.67	0.34	83.3	Normal	0.44	0.32	0.53	0.23	68.8	Normal	Normal
2517	Chittoor	Yadamarri	0.62	0.53	0.64	0.41	92.2	Normal	0.46	0.32	0.50	0.21	86.4	Normal	Normal
2518	Chittoor	Thavanampalle	0.64	0.55	0.68	0.40	84.5	Normal	0.45	0.37	0.55	0.27	63.9	Normal	Normal
2519	Chittoor	Somala	0.57	0.45	0.57	0.20	100.0	Normal	0.40	0.27	0.43	0.13	90.6	Normal	Normal
2520	Chittoor	Chowdepalle	0.53	0.38	0.54	0.16	97.6	Normal	0.34	0.20	0.38	0.09	86.0	Normal	Normal
2521	Chittoor	Punganur	0.51	0.34	0.51	0.03	100.0	Normal	0.33	0.15	0.39	0.02	85.3	Normal	Normal
2522	Chittoor	Peddapanjani	0.55	0.39	0.55	0.16	100.0	Normal	0.37	0.20	0.40	0.08	91.0	Normal	Normal
2523	Chittoor	Gangavaram	0.57	0.41	0.67	0.03	85.6	Normal	0.42	0.31	0.52	0.03	78.9	Normal	Normal
2524	Chittoor	Bangarupalem	0.63	0.54	0.65	0.40	89.1	Normal	0.45	0.35	0.48	0.24	86.6	Normal	Normal



dmcode	DISTRICT	MANDAL	NDVI						NDWI						Final Status
			fn1_Jul 22	Avg.	Max	Min	VCI	NDVI Status	fn1_Jul 22	Avg.	Max	Min	VCI	NDWI Status	
2615	Tirupati	Srikalahasti	0.51	0.36	0.52	0.20	96.3	Normal	0.30	0.18	0.30	0.06	100.0	Normal	Normal
2616	Tirupati	Yerpedu	0.55	0.44	0.59	0.32	85.1	Normal	0.38	0.28	0.41	0.11	91.7	Normal	Normal
2617	Tirupati	Renigunta	0.49	0.40	0.60	0.14	74.7	Normal	0.39	0.25	0.41	0.12	91.4	Normal	Normal
2618	Tirupati	Tirupati (Urban)	0.41	0.41	0.58	0.22	51.4	Moderate	0.33	0.27	0.40	0.18	68.2	Normal	Moderate
2619	Tirupati	Chinnagottigallu	0.54	0.43	0.60	0.31	79.9	Normal	0.39	0.24	0.40	0.12	97.5	Normal	Normal
2620	Tirupati	Yerravaripalem	0.40	0.42	0.51	0.24	59.9	Moderate	0.32	0.21	0.33	0.09	98.3	Normal	Moderate
2621	Tirupati	Pakala	0.62	0.45	0.63	0.18	98.4	Normal	0.46	0.28	0.46	0.12	100.0	Normal	Normal
2622	Tirupati	Chandragiri	0.54	0.47	0.62	0.37	68.5	Normal	0.42	0.30	0.47	0.18	84.0	Normal	Normal
2623	Tirupati	Ramachandrapuram	0.54	0.40	0.54	0.14	100.0	Normal	0.42	0.40	0.54	0.20	65.0	Normal	Normal
2624	Tirupati	Tirupati (Rural)	0.48	0.42	0.60	0.32	57.1	Moderate	0.39	0.27	0.40	0.14	97.4	Normal	Moderate
2625	Tirupati	Vadamalapeta	0.58	0.48	0.64	0.39	74.6	Normal	0.44	0.32	0.45	0.15	97.0	Normal	Normal
2626	Tirupati	Puttur	0.60	0.51	0.62	0.40	90.7	Normal	0.42	0.33	0.44	0.16	94.0	Normal	Normal
2627	Tirupati	Narayanavanam	0.59	0.50	0.60	0.41	96.3	Normal	0.40	0.30	0.49	0.18	70.9	Normal	Normal
2628	Tirupati	K.V.B.Puram	0.53	0.44	0.60	0.30	77.1	Normal	0.33	0.24	0.41	0.10	74.4	Normal	Normal
2629	Tirupati	Buchinaidu Kandriga	0.58	0.42	0.58	0.31	100.0	Normal	0.39	0.23	0.39	0.06	100.0	Normal	Normal
2630	Tirupati	Varadaiahpalem	0.52	0.41	0.53	0.28	94.7	Normal	0.37	0.21	0.37	0.03	100.0	Normal	Normal
2631	Tirupati	Tada	0.39	0.32	0.46	0.19	74.6	Normal	0.27	0.16	0.36	0.01	73.6	Normal	Normal
2632	Tirupati	Satyavedu	0.52	0.44	0.54	0.33	91.6	Normal	0.28	0.22	0.44	0.08	57.2	Moderate	Moderate
2633	Tirupati	Nagalapuram	0.60	0.51	0.66	0.40	77.1	Normal	0.42	0.32	0.52	0.17	72.5	Normal	Normal
2634	Tirupati	Pichatur	0.63	0.55	0.68	0.46	78.3	Normal	0.45	0.37	0.53	0.26	71.0	Normal	Normal

Sri. Sudheer Tiwari,
(Asst. Project manager)

Sri. G. Prasada Rao,
(Project Manager)

Dr. B. Sindar, IFS
Vice-Chairman
